

**JOB**  
**ADDRESS**  
**CITY, ST, ZIP**  
**AREA**

GENERAL NOTES

**MATERIAL LIST**

ALL GLASS ENTRANCES & SIDELITES

FIVE (5) 1/2" CLEAR GLASS DOOR ELEVATIONS PER 2/TI-6 (DOOR #'S: 129, 130, 209, 358 & 359)  
 TWO (2) 8'-6" X 9'-0" 1/2" CLEAR GLASS ELEVATIONS PER 6/TI-6 (DOOR #'S 227 & 260)  
 ONE (1) 6'-2" X 9'-0" 1/2" CLEAR GLASS ELEVATION PER 9/TI-6 (DOOR #305)  
 ONE (1) 3'-0" X 7'-0" 1/2" CLEAR GLASS ELEVATION PER 4/TI-6 (DOOR #219)  
 ONE (1) 11'-11" X 9'-0" 1/2" CLEAR GLASS ELEVATION PER 3/TI-6 (DOOR #225A)  
 TWO (2) 8'-4" X 9'-0" 1/2" CLEAR GLASS ELEVATIONS PER 11/TI-6 (DOOR #'S 319 & 354)  
 TWO (2) 8'-2" X 9'-4" 1/2" CLEAR GLASS ELEVATIONS PER 8/TI-6 (DOOR #'S 370 & 371)  
 ONE (1) 17'-10" X 7'-0" 1/2" CLEAR GLASS ELEVATION PER 5/TI-6  
 ONE (1) 16'-0" X 8'-4" 1/2" CLEAR GLASS ELEVATION PER 12/TI-6  
 ONE (1) 3'-0" X 7'-0" 1/2" CLEAR GLASS ELEVATION PER SIM.9/TI-6 (DOOR #374)  
 TWO (2) 28'-2" X 7'-0" STAIR 1/2" CLEAR GLASS ELEVATIONS (DOOR #'S 259 & 3-110)

08800 – GLASS AND GLAZING

1/4" CLEAR TEMPERED





- FORTY TWO (42) TYP. SIDELITE ELEVATIONS PER 1/TI-6 R2
- FORTY FIVE (45) 3RD FLOOR TYP. SIDELITE ELEVATIONS PER 2.1/TI-6 R2
- ONE (1) 6'-0" X 4'-10" HR AREA GLAZING ELEVATION PER 4/TI-6 R2
- TWO (2) 2'-10" X 7'-2" ROOM 367 & ROOM 315 PER 9/TI-7 R2

**DOOR HARDWARE SCHEDULE**

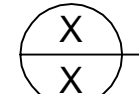

TYPE "D" ALL GLASS ENTRANCES

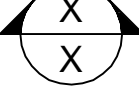
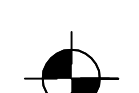
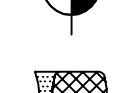
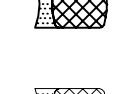
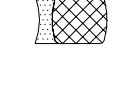
- FLOOR CLOSER – @ DOOR 129 ONLY
- COC CLOSERS IN REMAINING DOORS
- CRL STYLE 24" BACK TO BACK LADDER PUSH/PULL HANDLES
- CRL- CLEAR ANODIZED U-CHANNEL AS REQUIRED
- CRL FULL RAILS W/LOCK (CYLINDER/THUMB-TURN)
- US32D FINISH
- POWER SUPPLY, ELECTRICAL HOOKUP & CARD SYSTEM BY OTHERS
- CUTOUTS FOR FLOOR CLOSERS BY R.D. SCINTO,

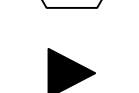

**SYMBOLS & ABBREVIATIONS**

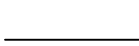
- |   |                                   |
|---|-----------------------------------|
|  | DETAIL NUMBER                     |
|  | SHEET NUMBER                      |
|  | ELEVATION NUMBER                  |
|  | SHEET NUMBER                      |
|  | DATUM / WORK POINT                |
|  | BACKER ROD AND CAULK BY INSTALLER |
|  | BACKER ROD AND CAULK BY OTHERS    |
|  | GLASS TYPE                        |
|  | FRAME REFERENCE                   |
|  | ANCHOR POINT                      |
| RO  | ROUGH OPENING                     |
| FS  | FRAME SIZE                        |
| DLO   | DAYLIGHT OPENING                  |
| DO  | DOOR OPENING                      |
| EQ  | EQUAL                             |
| VIF   | VERIFY IN FIELD                   |
| BO  | BY OTHERS                         |
| CL  | CENTER LINE                       |

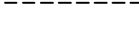
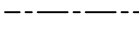
**LINE TYPES**

- |   |              |
|---|--------------|
|  | TYPICAL LINE |
|  | HIDDEN LINE  |
|  | CENTER LINE  |
|  | PHANTOM LINE |

**LINE WEIGHTS**

- |   |                |
|---|----------------|
|  | WORK BY CSN    |
|  | WORK BY OTHERS |

**DRAWING INDEX**

- |       |                    |
|-------|--------------------|
| CS    | COVER SHEET        |
| P1-P3 | PARTIAL PLAN VIEWS |
| E1-E3 | ELEVATIONS         |
| D1-D3 | DETAILS            |

**GLAZING SCHEDULE**

- |   |  |
|---|--|
| 1 | 1/2" CLEAR TEMPERED GLASS (POLISHED AS NEEDED) |
| 2 | 1/4" CLEAR TEMPERED GLASS (POLISHED AS NEEDED) |

**FINISH**

BRUSHED STAINLESS STEEL

**SEALANT**

CLEAR SILICONE SEALANT AT BUTT JOINTS

**EXCLUSIONS**

- LOGO ARTWORK AND FILM
- FINAL CLEANING
- PROTECTION OF FINAL WORK AFTER SCOPE IS COMPLETE
- BREAKAGE
- INTERIOR GLAZING (OTHER THAN NOTED ABOVE)
- PARTITION CAPS (PRICED SEPARATELY)
- MOCK UP
- FIELD TESTING

REVISIONS

GLASS COMPANY

ARCHITECT

ADDRESS  
CITY, ST, ZIP

CONTRACTOR

ADDRESS  
CITY, ST, ZIP

COVER SHEET

JOB  
ADDRESS  
CITY, ST, ZIP  
AREA

SCALE:

NO SCALE

DATE:

02/17/10

FILENAME:

FILENAME

SHEET

CS

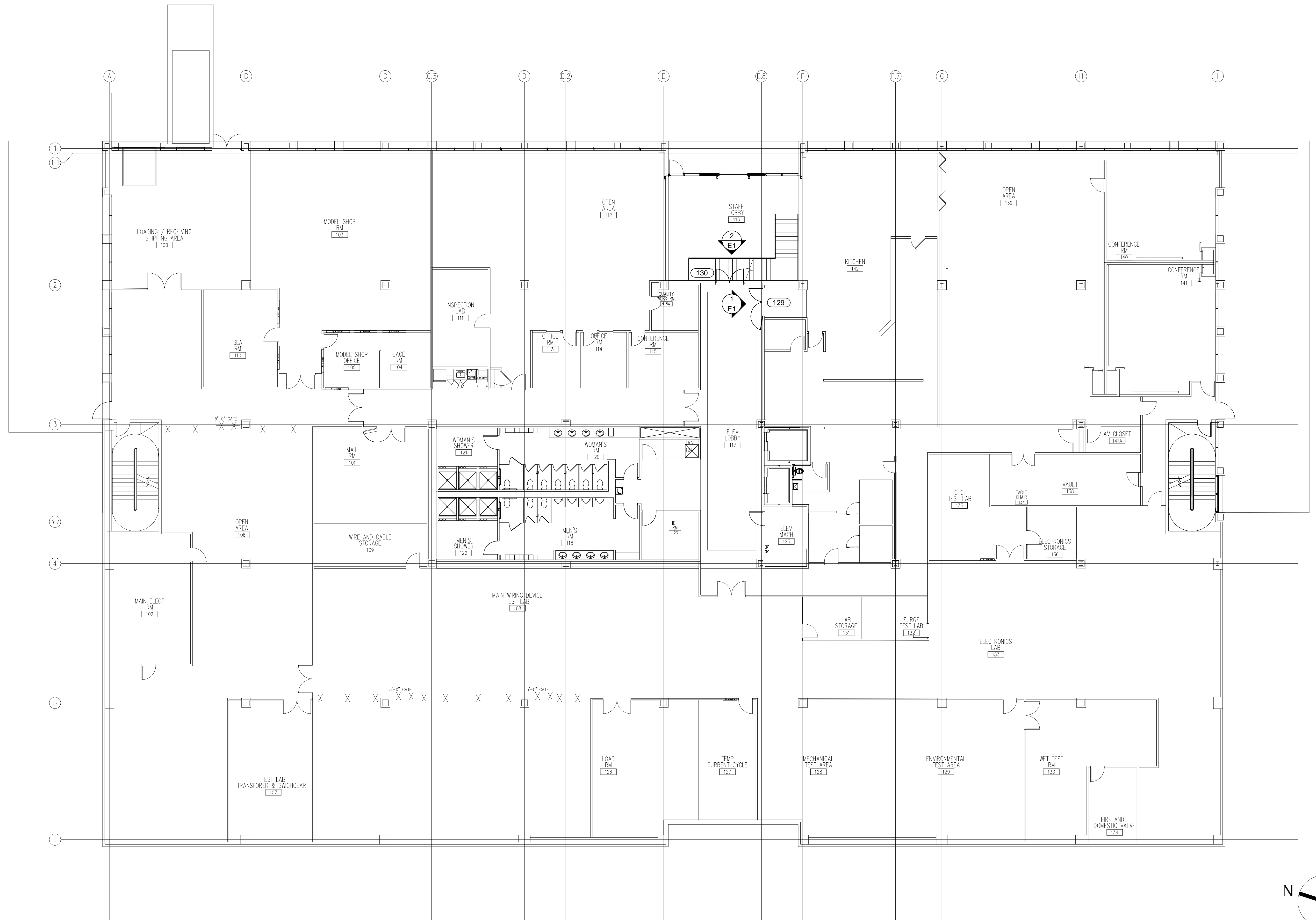

**PARTIAL FIRST FLOOR PLAN VIEW**  
 SCALE : NOT TO SCALE  
 FOR LOCATION AND QUANTITY PURPOSES ONLY  
 ARCHITECTURAL REFERENCE TI-1.1

1  
P1

GENERAL NOTES

REVISIONS

GLASS COMPANY

ARCHITECT  
 ADDRESS  
 CITY, ST, ZIP  
 CONTRACTOR  
 ADDRESS  
 CITY, ST, ZIP

PLAN VIEW  
 JOB  
 ADDRESS  
 CITY, ST, ZIP  
 AREA

SCALE:  
 NOT TO SCALE  
 DATE:  
 02/17/10  
 FILENAME:  
 SHEET

P1

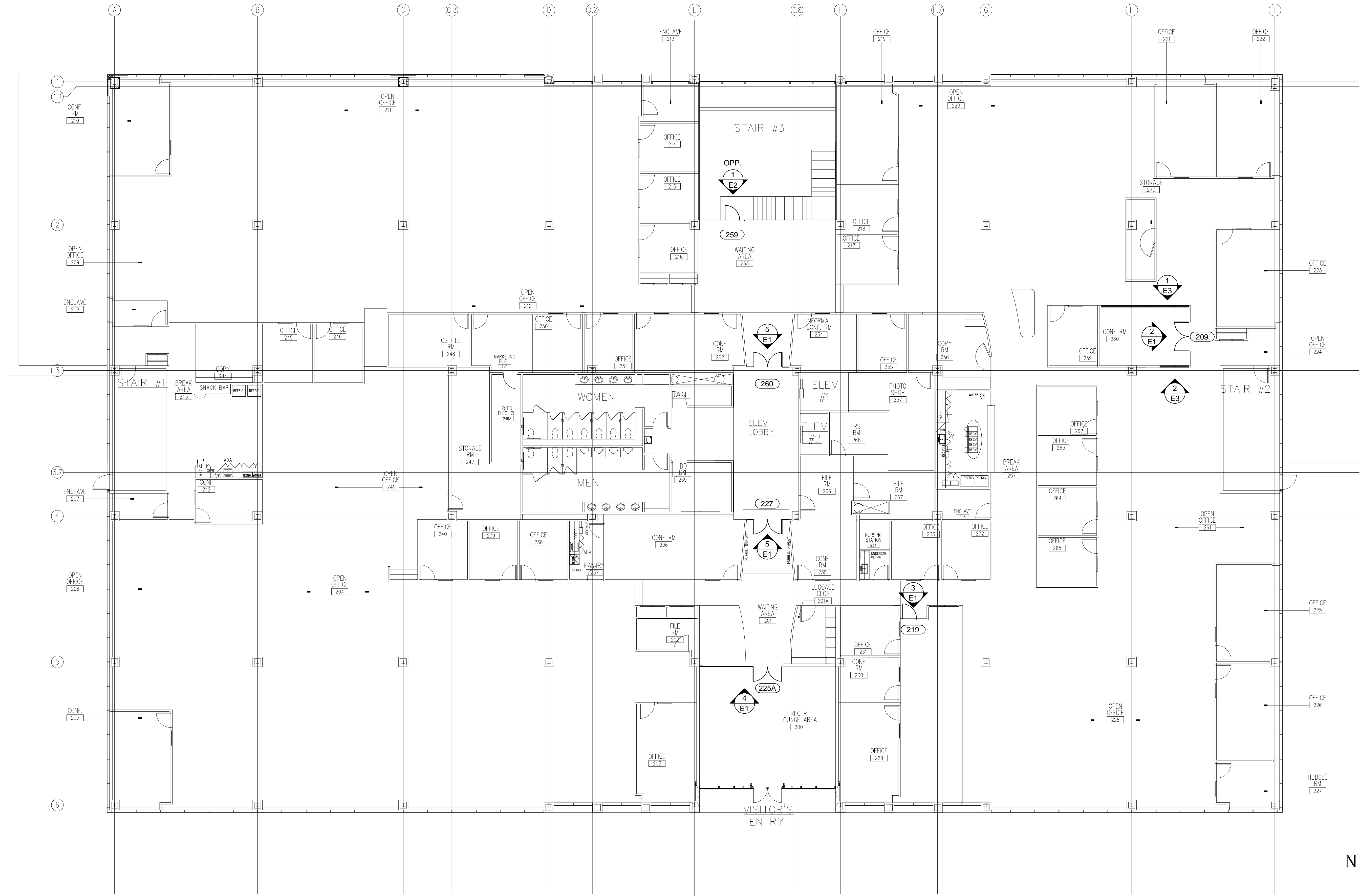

PARTIAL SECOND FLOOR PLAN VIEW  
 SCALE : NOT TO SCALE  
 FOR LOCATION AND QUANTITY PURPOSES ONLY  
 ARCHITECTURAL REFERENCE TI-1.2

1  
P2

GENERAL NOTES

REVISIONS

GLASS COMPANY

ARCHITECT  
 ADDRESS  
 CITY, ST, ZIP

CONTRACTOR  
 ADDRESS  
 CITY, ST, ZIP

PLAN VIEW  
 JOB  
 ADDRESS  
 CITY, ST, ZIP  
 AREA

SCALE:  
 NOT TO SCALE  
 DATE:  
 02/17/10  
 FILENAME:  
 SHEET

P2

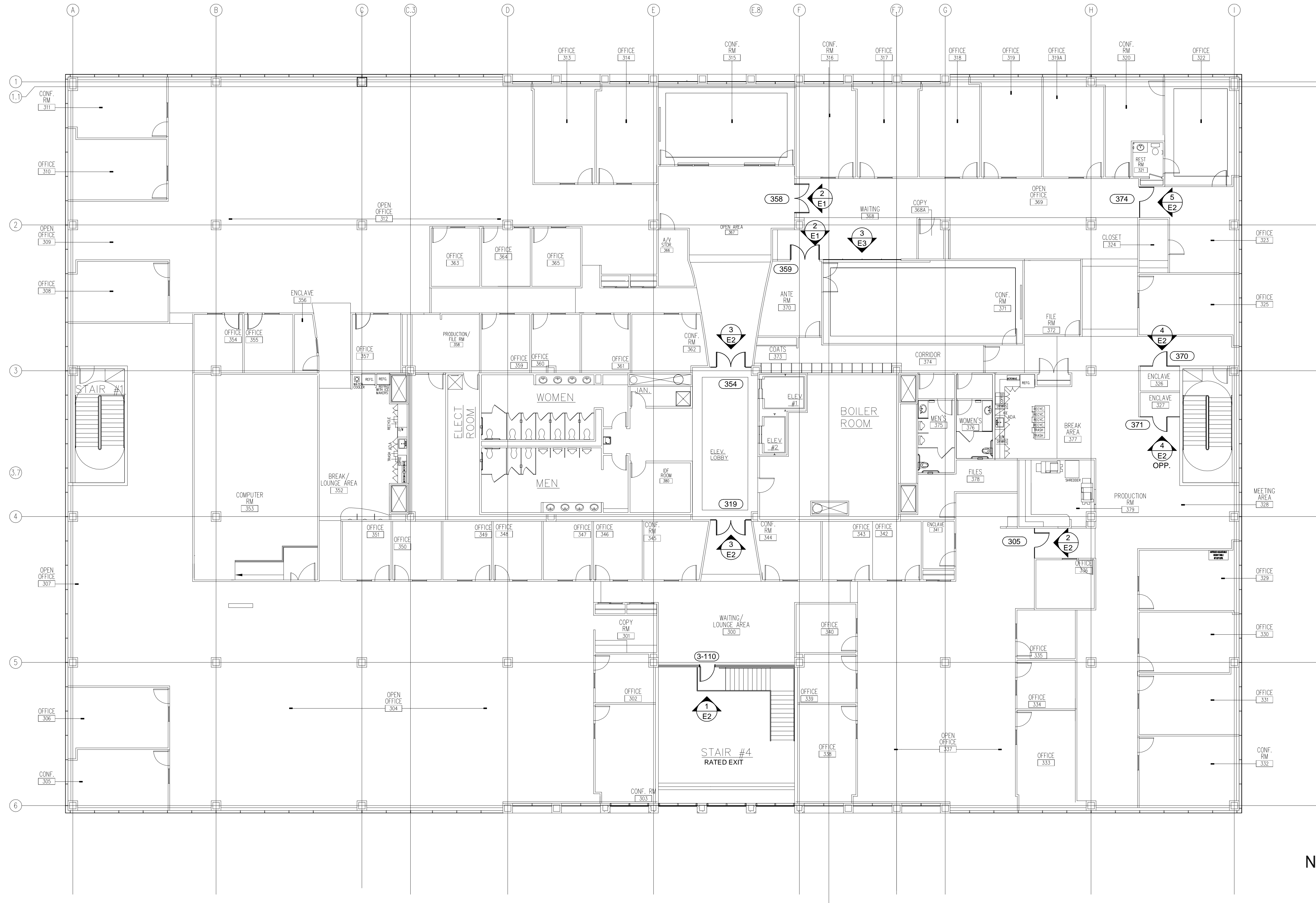

**PARTIAL THIRD FLOOR PLAN VIEW**  
 SCALE : NOT TO SCALE  
 FOR LOCATION AND QUANTITY PURPOSES ONLY  
 ARCHITECTURAL REFERENCE TI-1.3

1  
P3

GENERAL NOTES

REVISIONS

GLASS COMPANY

ARCHITECT  
 ADDRESS  
 CITY, ST, ZIP  
 CONTRACTOR  
 ADDRESS  
 CITY, ST, ZIP

PLAN VIEW  
 JOB  
 ADDRESS  
 CITY, ST, ZIP  
 AREA

SCALE:  
 NOT TO SCALE  
 DATE:  
 02/17/10  
 FILENAME:  
 SHEET

P3

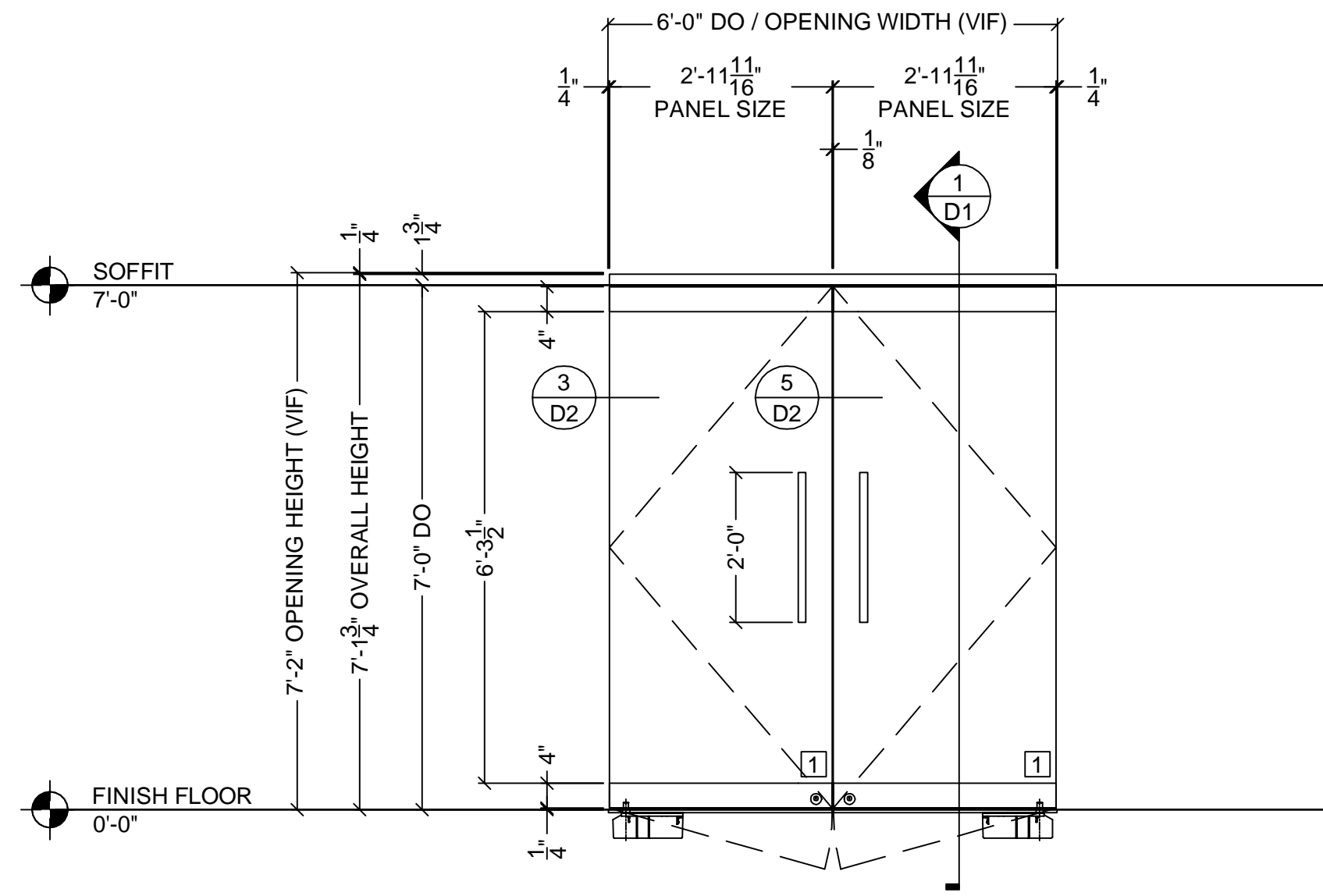

**DOOR #129 ELEVATION**  
 1/2" ALL GLASS DOORS  
 ONE (1) THUS  
 ARCHITECTURAL REFERENCE 2/TI-6

1  
E1

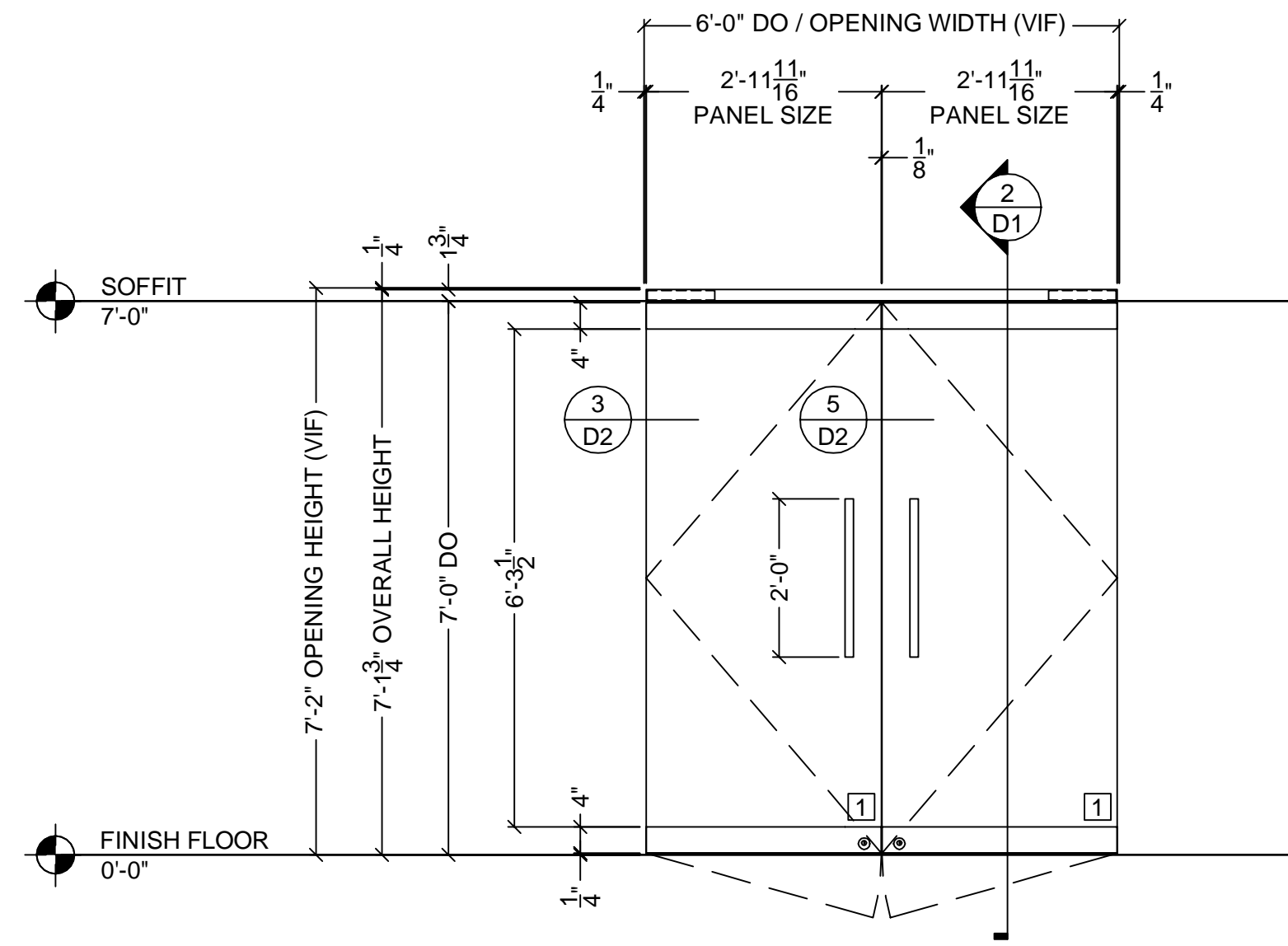

**DOOR #130, 209, 358 & 359 ELEVATION**  
 1/2" ALL GLASS DOORS  
 FOUR (4) THUS  
 ARCHITECTURAL REFERENCE 2/TI-6

2  
E1

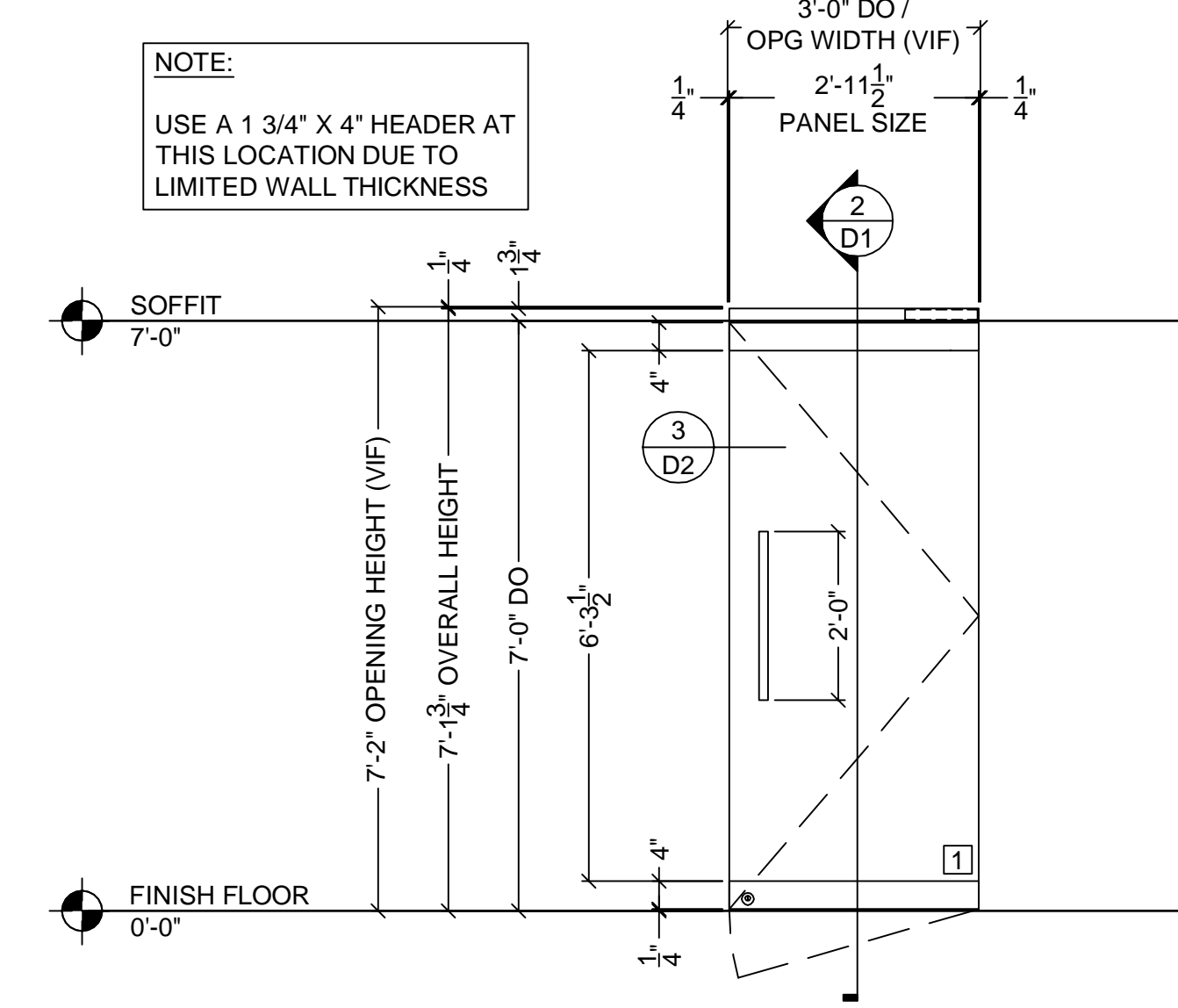

**DOOR #219 ELEVATION**  
 1/2" ALL GLASS DOORS  
 ONE (1) THUS  
 ARCHITECTURAL REFERENCE 4/TI-6

3  
E1

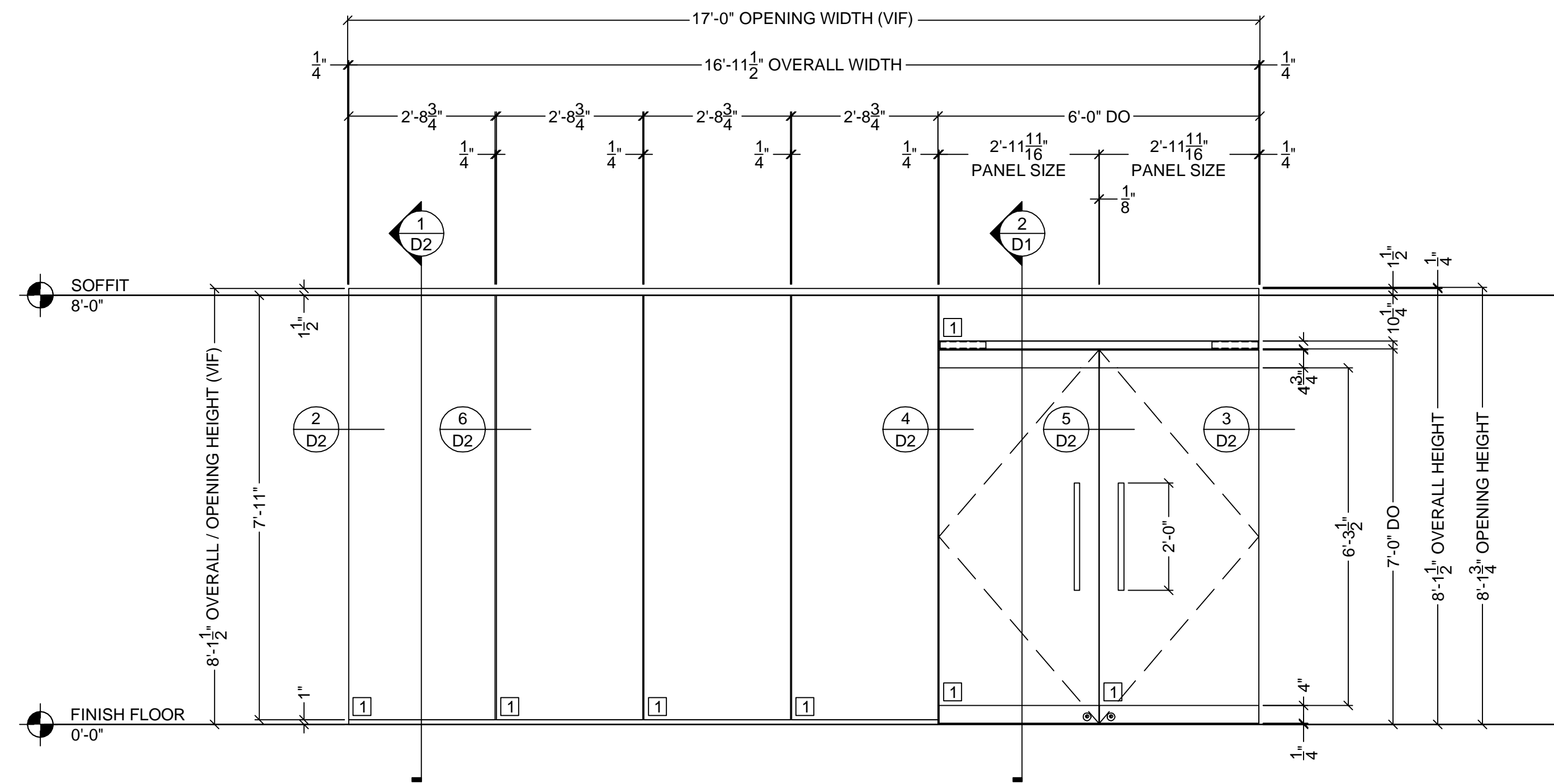

**DOOR #225A ELEVATION**  
 1/2" ALL GLASS DOOR AND SIDELITES  
 ONE (1) THUS  
 ARCHITECTURAL REFERENCE 3/TI-6

4  
E1

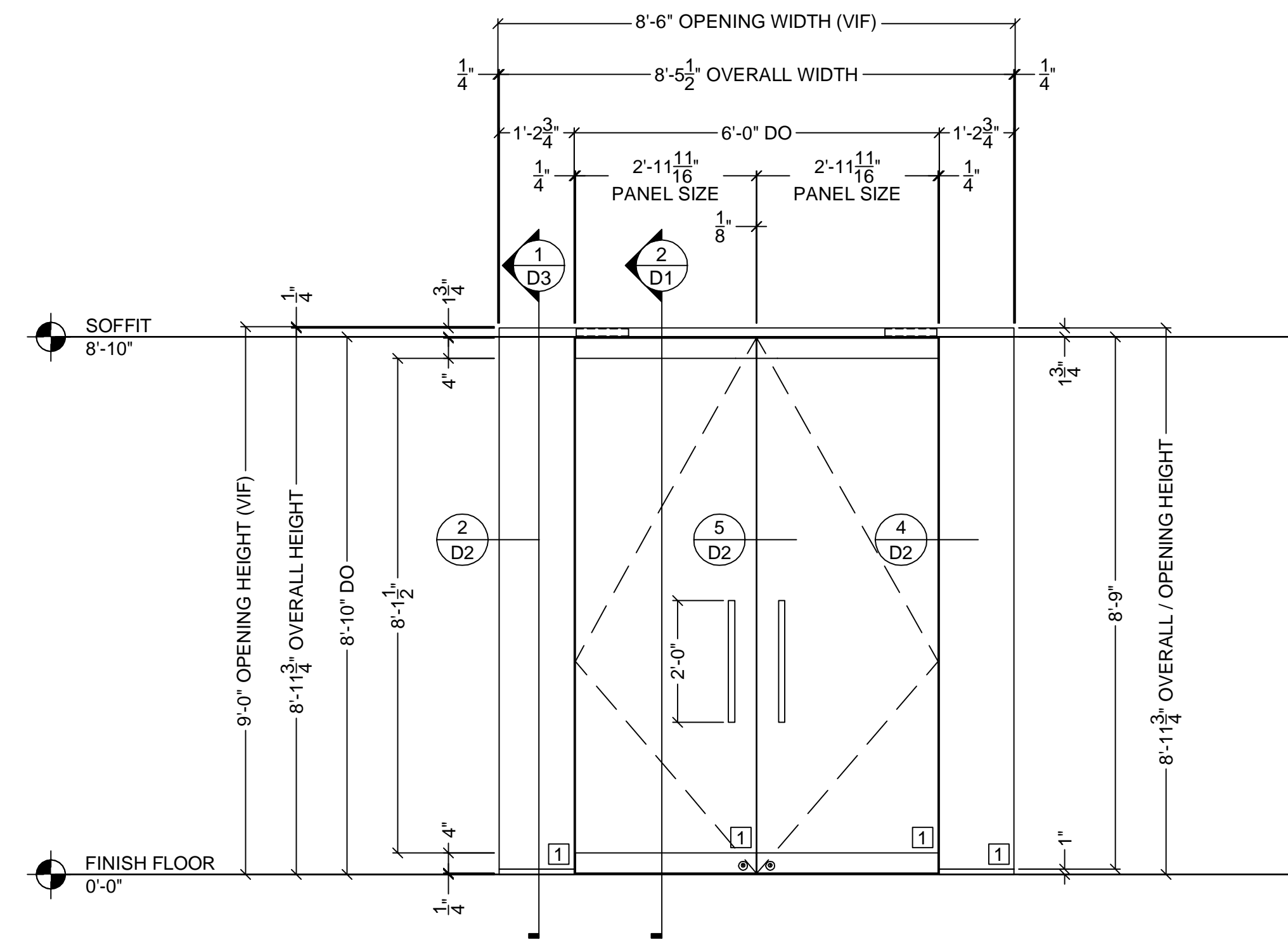

**DOOR #227 & 260 ELEVATION**  
 1/2" ALL GLASS DOOR AND SIDELITES  
 TWO (2) THUS  
 ARCHITECTURAL REFERENCE 6/TI-6

5  
E1

REVISIONS

GLASS COMPANY

ARCHITECT  
 ADDRESS  
 CITY, ST, ZIP

CONTRACTOR  
 ADDRESS  
 CITY, ST, ZIP

ELEVATIONS  
 JOB  
 ADDRESS  
 CITY, ST, ZIP  
 AREA

SCALE:  
 1/2" = 1'-0"  
 DATE:  
 02/17/10  
 FILENAME:  
 SHEET

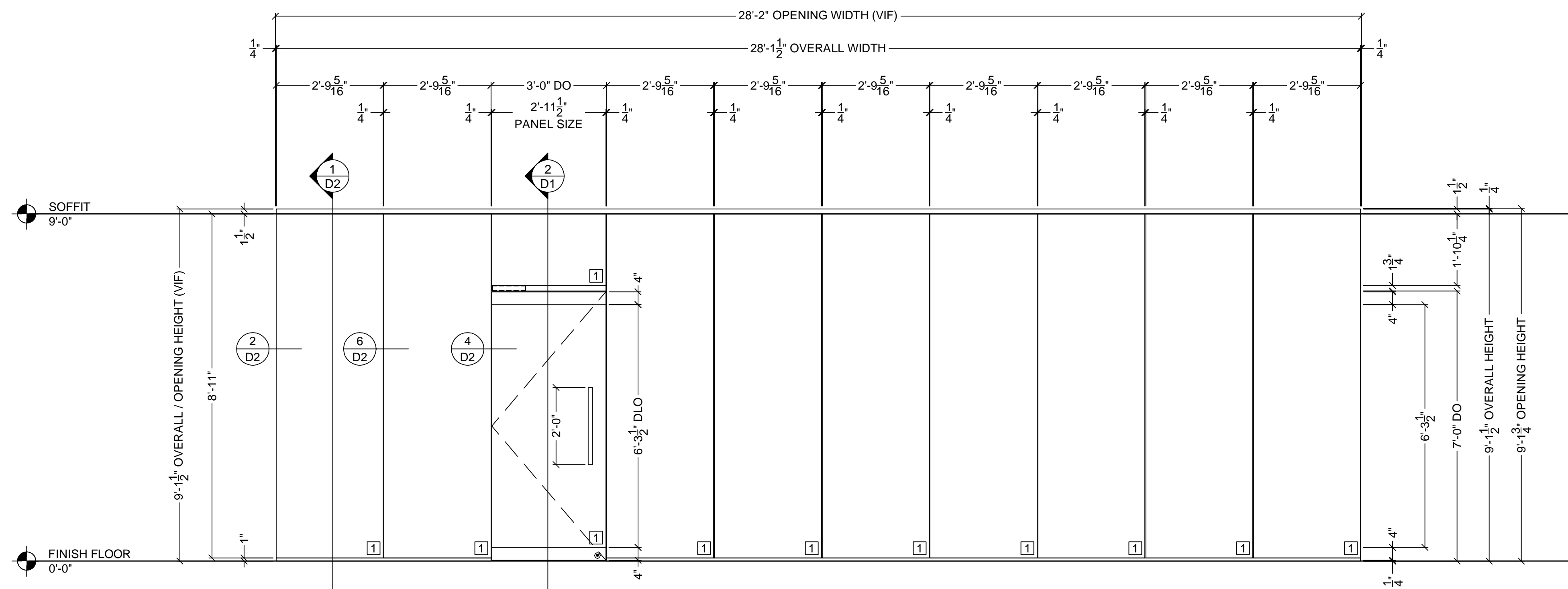

**DOOR #259 & 3-110 ELEVATION**  
 1/2" ALL GLASS DOOR AND SIDELITES  
 ONE (1) THUS - DOOR #3-110  
 ONE (1) OPPOSITE - DOOR #259

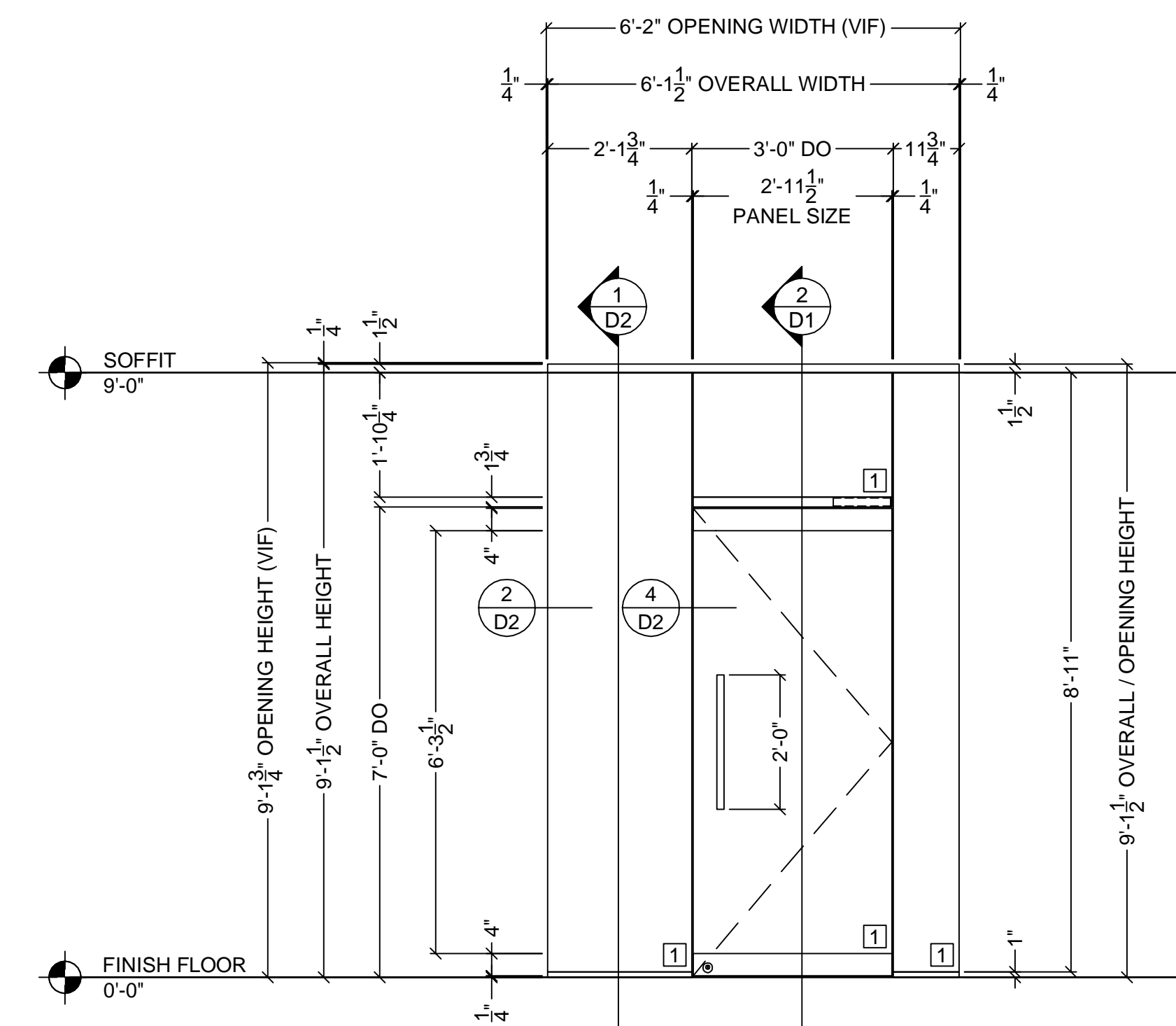

**DOOR #305 ELEVATION**  
 1/2" ALL GLASS DOOR AND SIDELITES  
 ONE (1) THUS  
 ARCHITECTURAL REFERENCE 9/TI-6

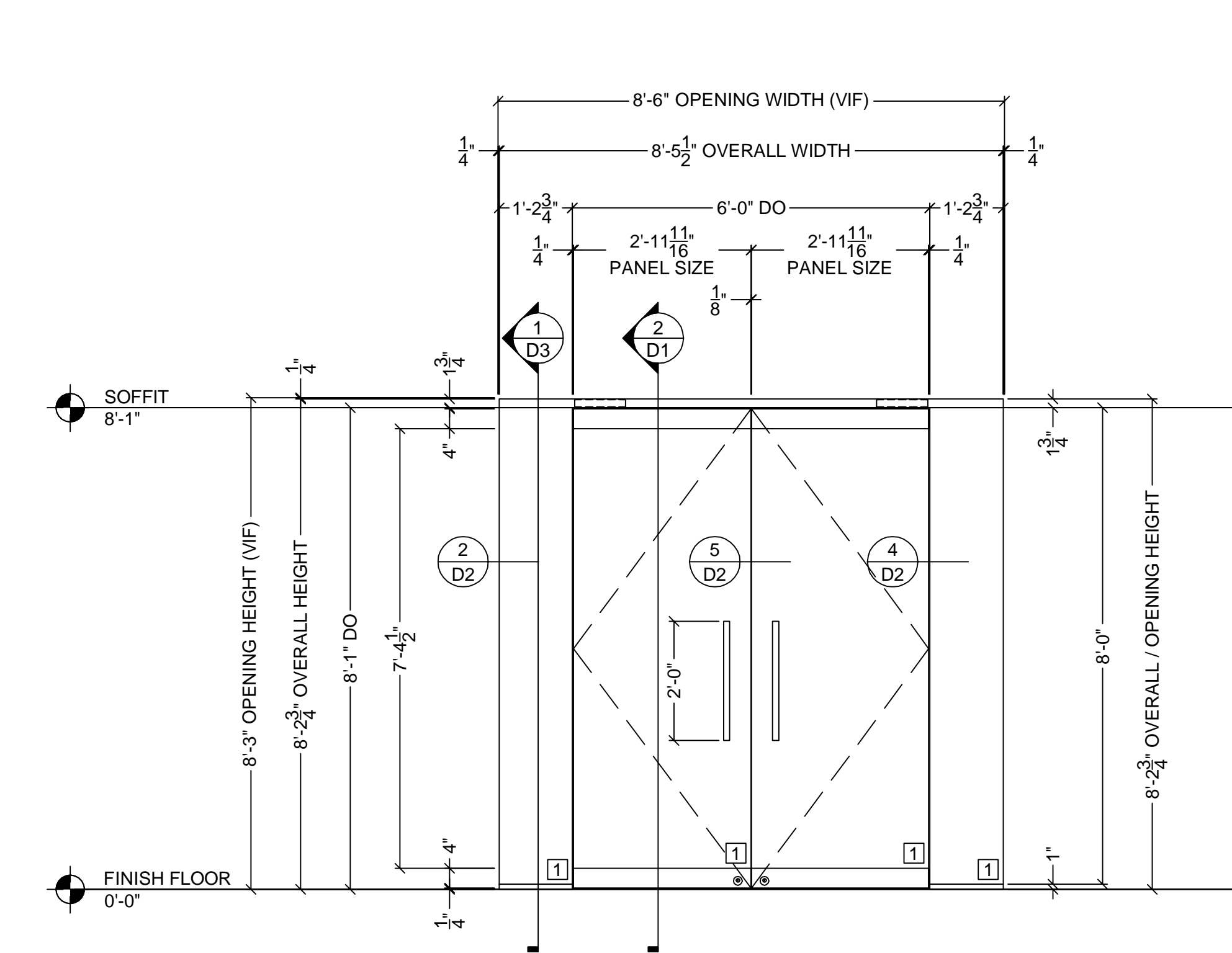

**DOOR #319 & 354 ELEVATION**  
 1/2" ALL GLASS DOOR AND SIDELITES  
 TWO (2) THUS  
 ARCHITECTURAL REFERENCE 11/TI-6

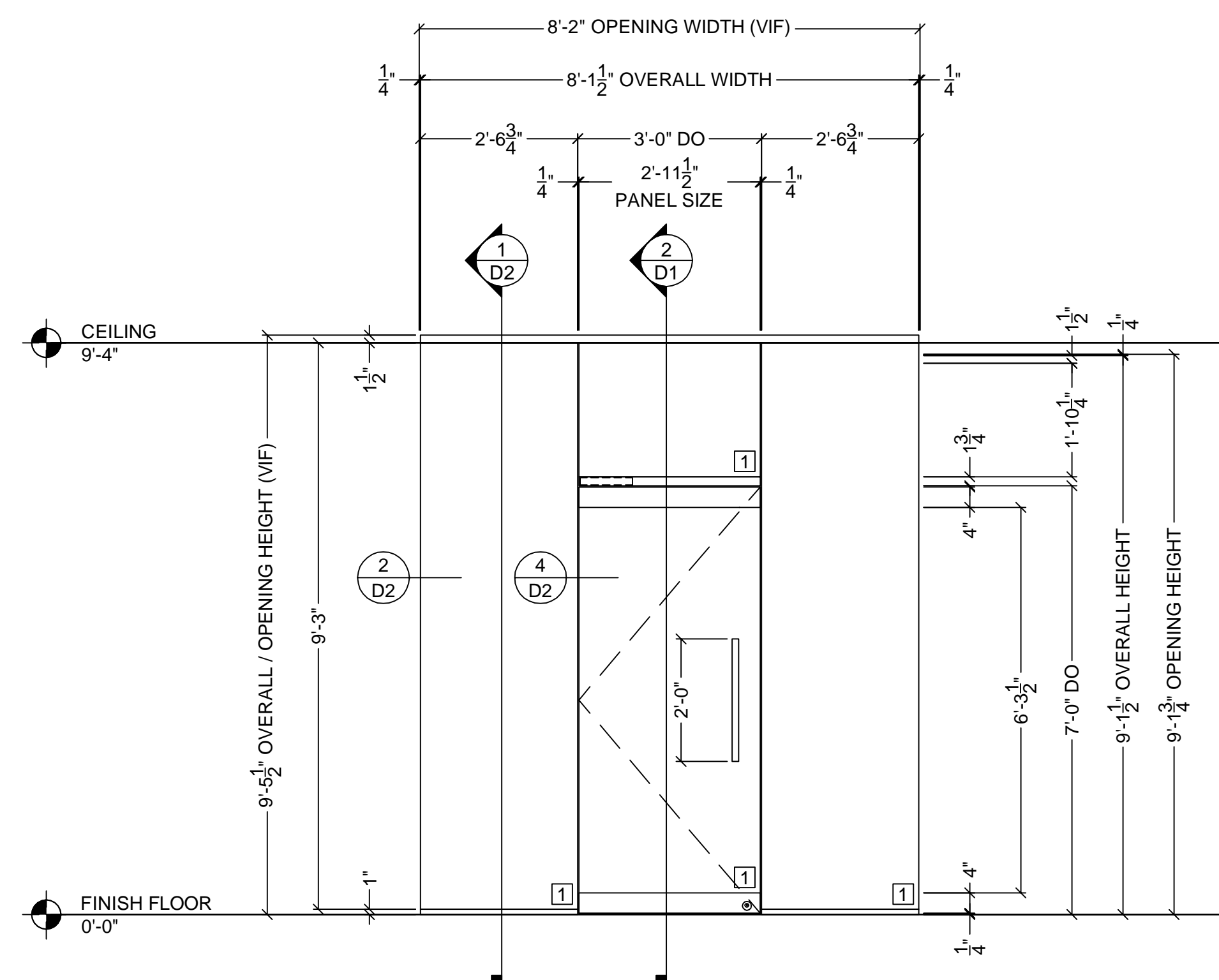

**DOOR #370 & 371 ELEVATION**  
 1/2" ALL GLASS DOOR AND SIDELITES  
 ONE (1) THUS - DOOR #370  
 ONE (1) OPPOSITE - DOOR #371  
 ARCHITECTURAL REFERENCE 8/TI-6

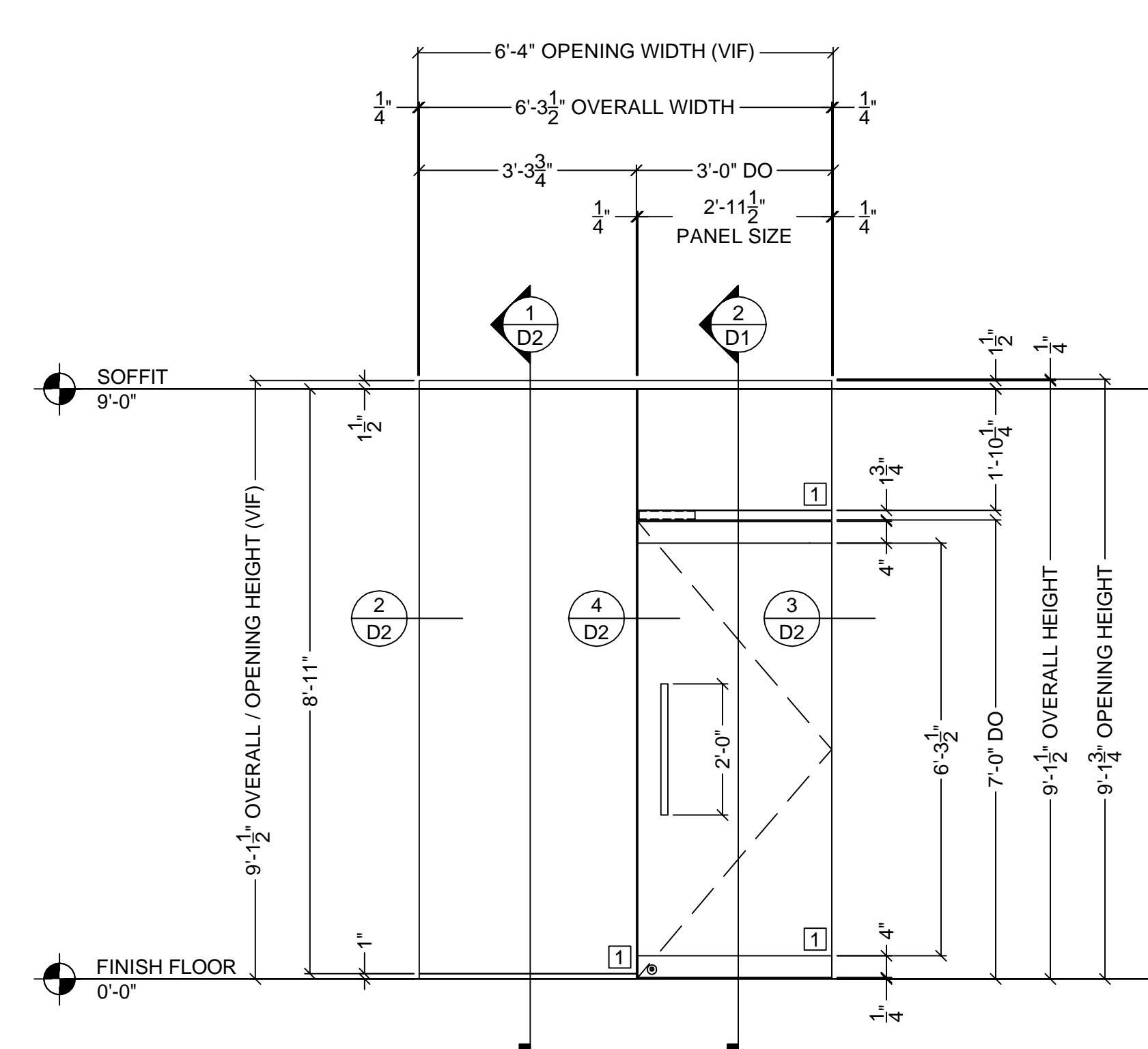

**DOOR #374 ELEVATION**  
 1/2" ALL GLASS DOOR AND SIDELITES  
 ONE (1) THUS  
 ARCHITECTURAL REFERENCE 9/TI-6 SIM.

GENERAL NOTES

REVISIONS

GLASS COMPANY

ARCHITECT  
 ADDRESS  
 CITY, ST, ZIP

CONTRACTOR  
 ADDRESS  
 CITY, ST, ZIP

ELEVATIONS  
 JOB  
 ADDRESS  
 CITY, ST, ZIP  
 AREA

SCALE:  
 1/2" = 1'-0"

DATE:  
 02/17/10

FILENAME:  
 FILENAME

SHEET

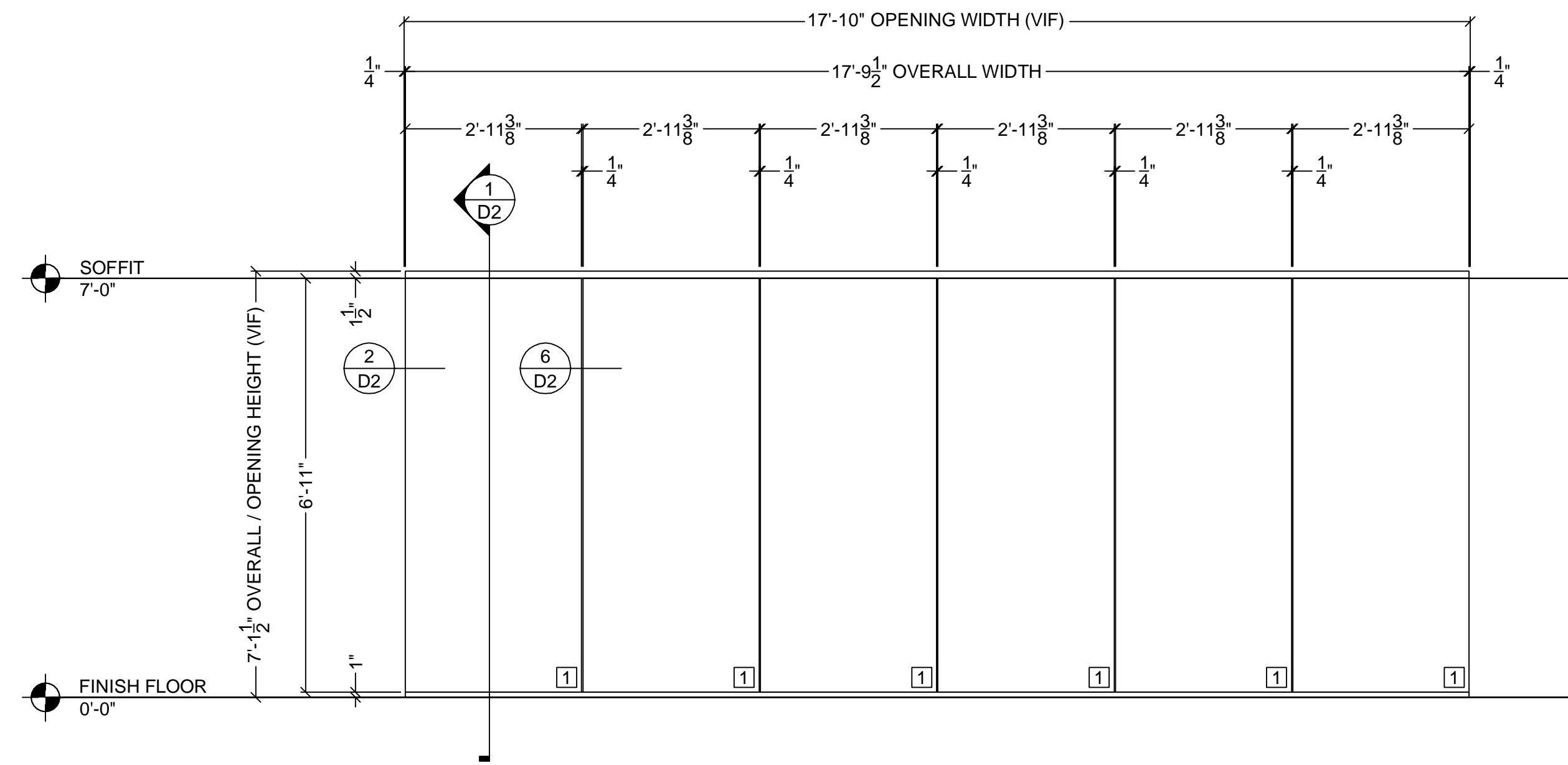

**CONF. ROOM 260 NORTH WALL ELEVATION** 1  
 1/2" ALL GLASS SIDELITES  
 ONE (1) THUS  
 ARCHITECTURAL REFERENCE 5/TI-6 E3

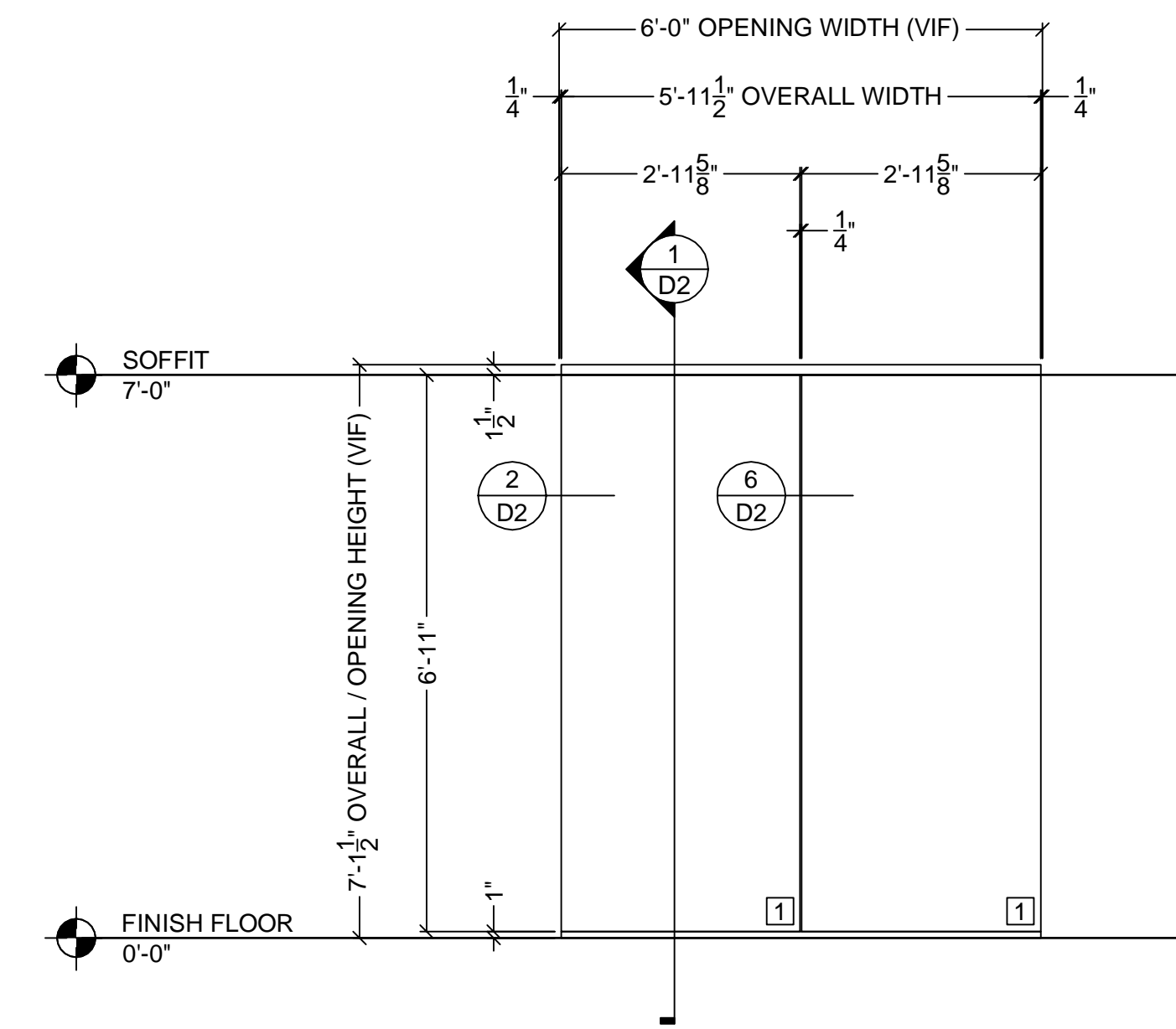

**CONF. ROOM 260 SOUTH WALL ELEVATION** 2  
 1/2" ALL GLASS SIDELITES  
 ONE (1) THUS E3

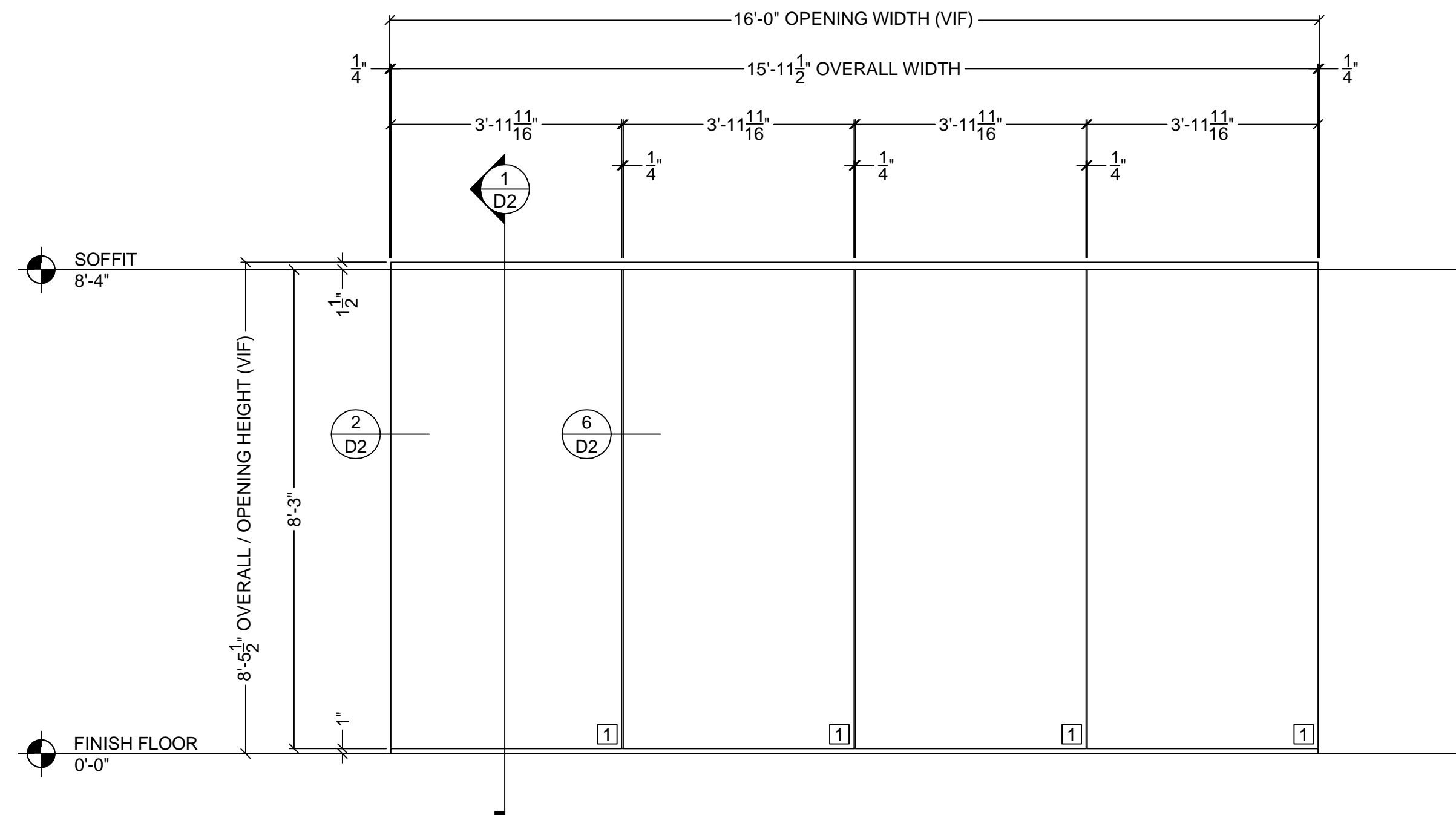

**CONFERENCE ROOM 371 ELEVATION** 3  
 1/2" ALL GLASS SIDELITES  
 ONE (1) THUS  
 ARCHITECTURAL REFERENCE 12/TI-6 E3

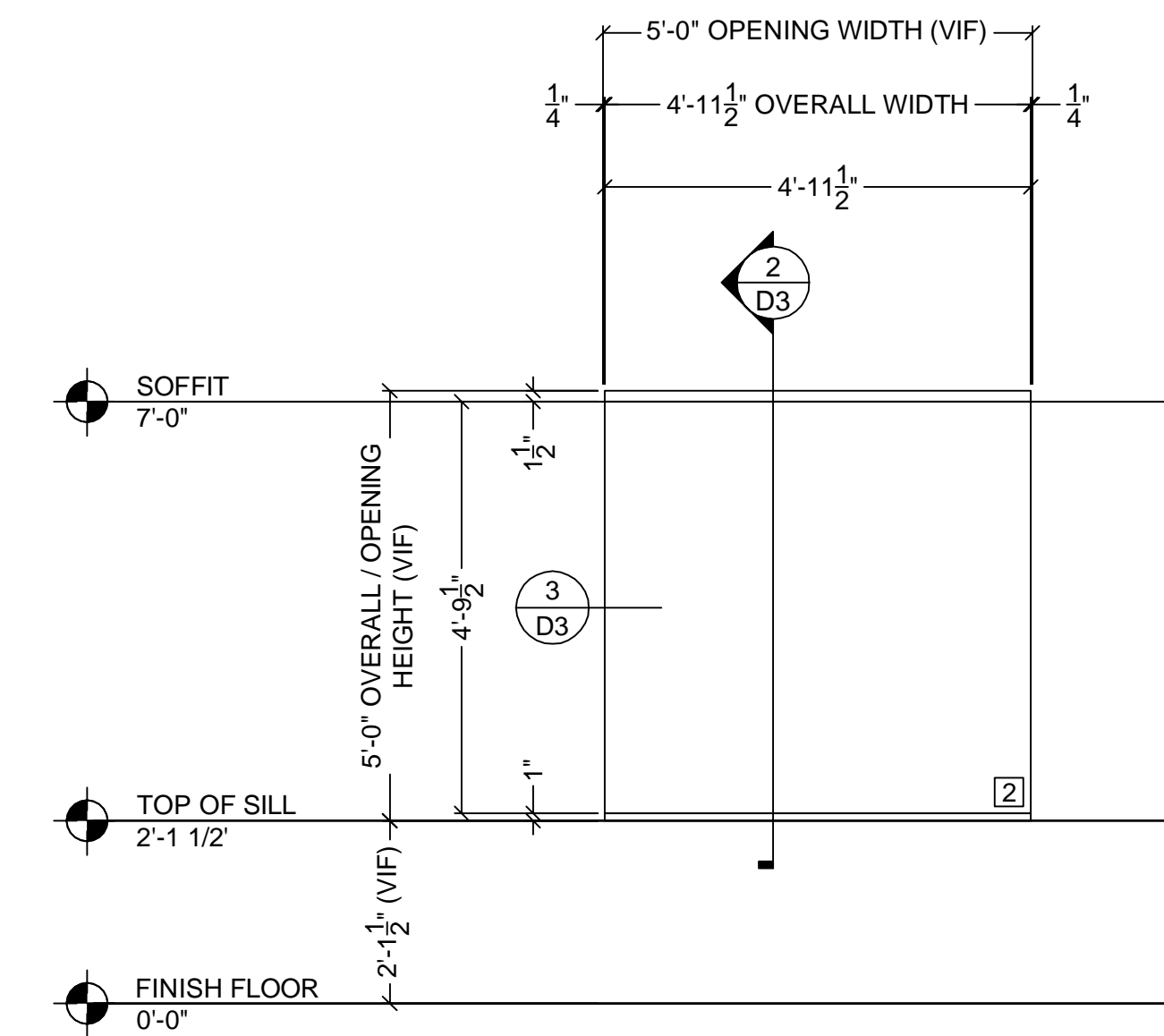

**AREA 219 ELEVATION** 4  
 1/4" ALL GLASS SIDELITES  
 ONE (1) THUS E3

REVISIONS

GLASS COMPANY

ARCHITECT

ARCHITECT  
ADDRESS  
CITY, ST, ZIP

CONTRACTOR

CONTRACTOR  
ADDRESS  
CITY, ST, ZIP

ELEVATIONS

JOB  
ADDRESS  
CITY, ST, ZIP  
AREA

SCALE: 1/2" = 1'-0"
DATE: 02/17/10
FILENAME: FILENAME
SHEET <b>E3</b>

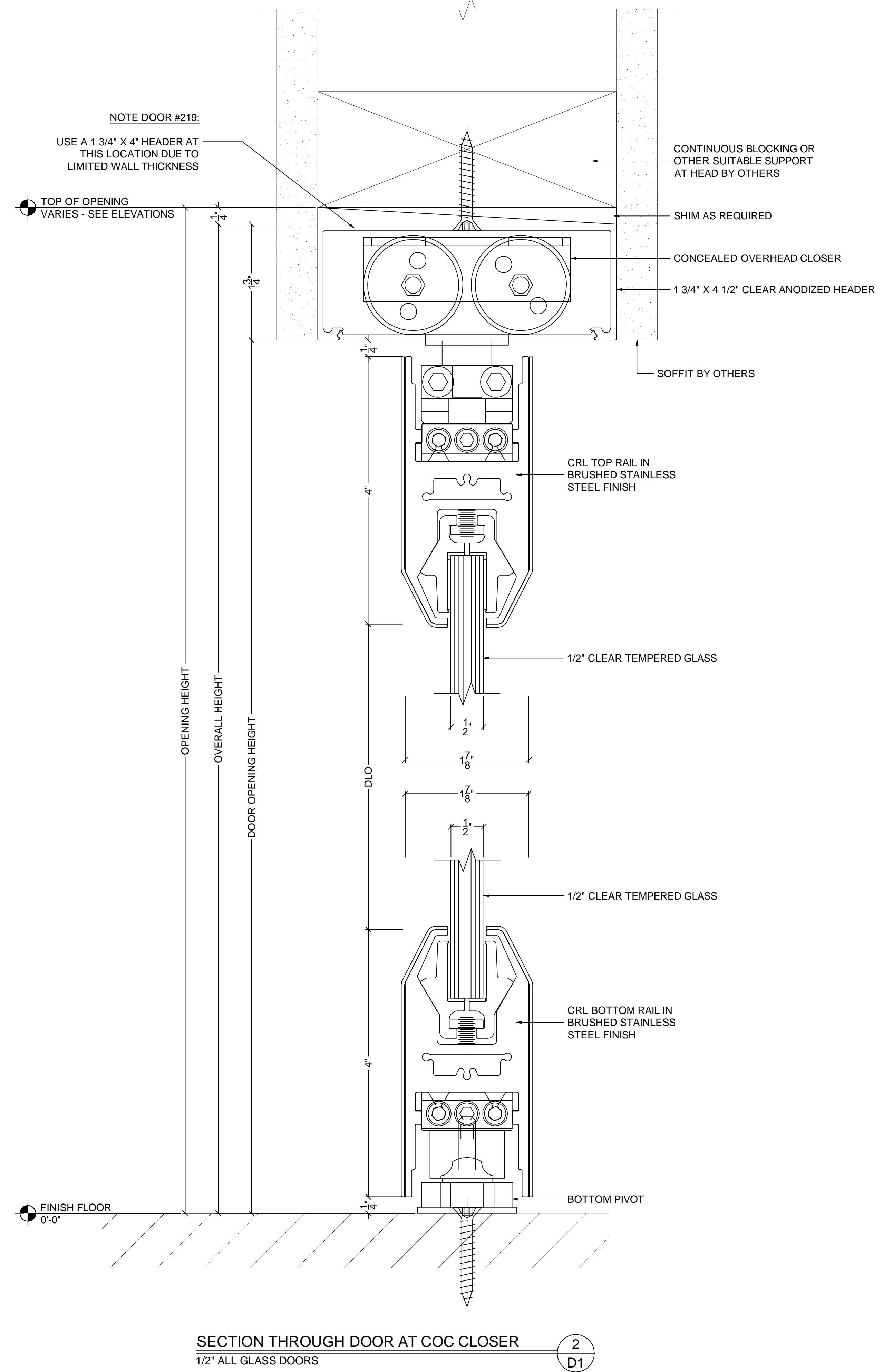
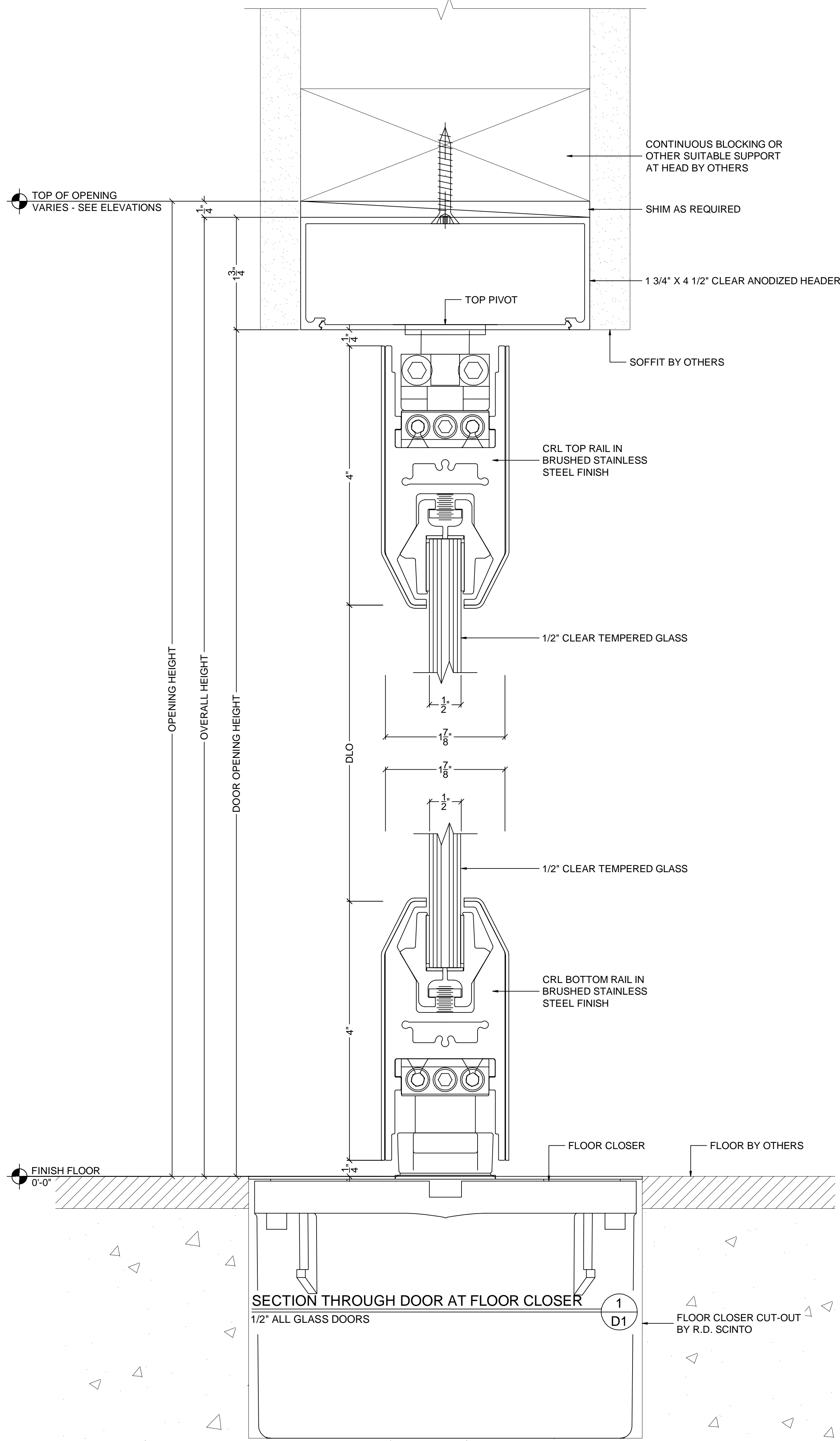

REVISIONS

GLASS COMPANY

ARCHITECT  
ADDRESS  
CITY, ST, ZIP

CONTRACTOR  
ADDRESS  
CITY, ST, ZIP

DETAILS

JOB  
ADDRESS  
CITY, ST, ZIP  
AREA

SCALE:  
FULL SIZE

DATE:  
02/17/10

FILENAME:  
FILENAME

SHEET



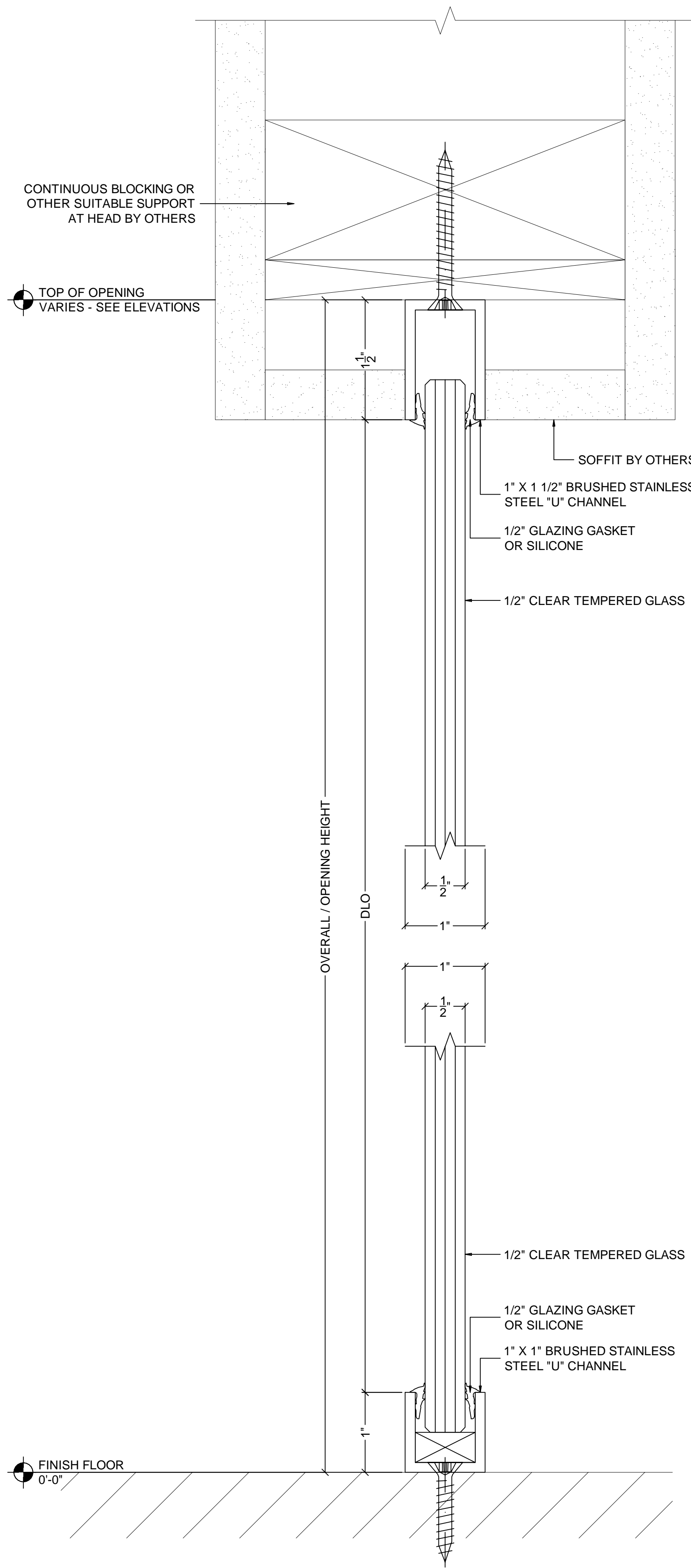

**SECTION THROUGH SIDELITE**  
1/2" ALL GLASS SIDELITES

1  
D2

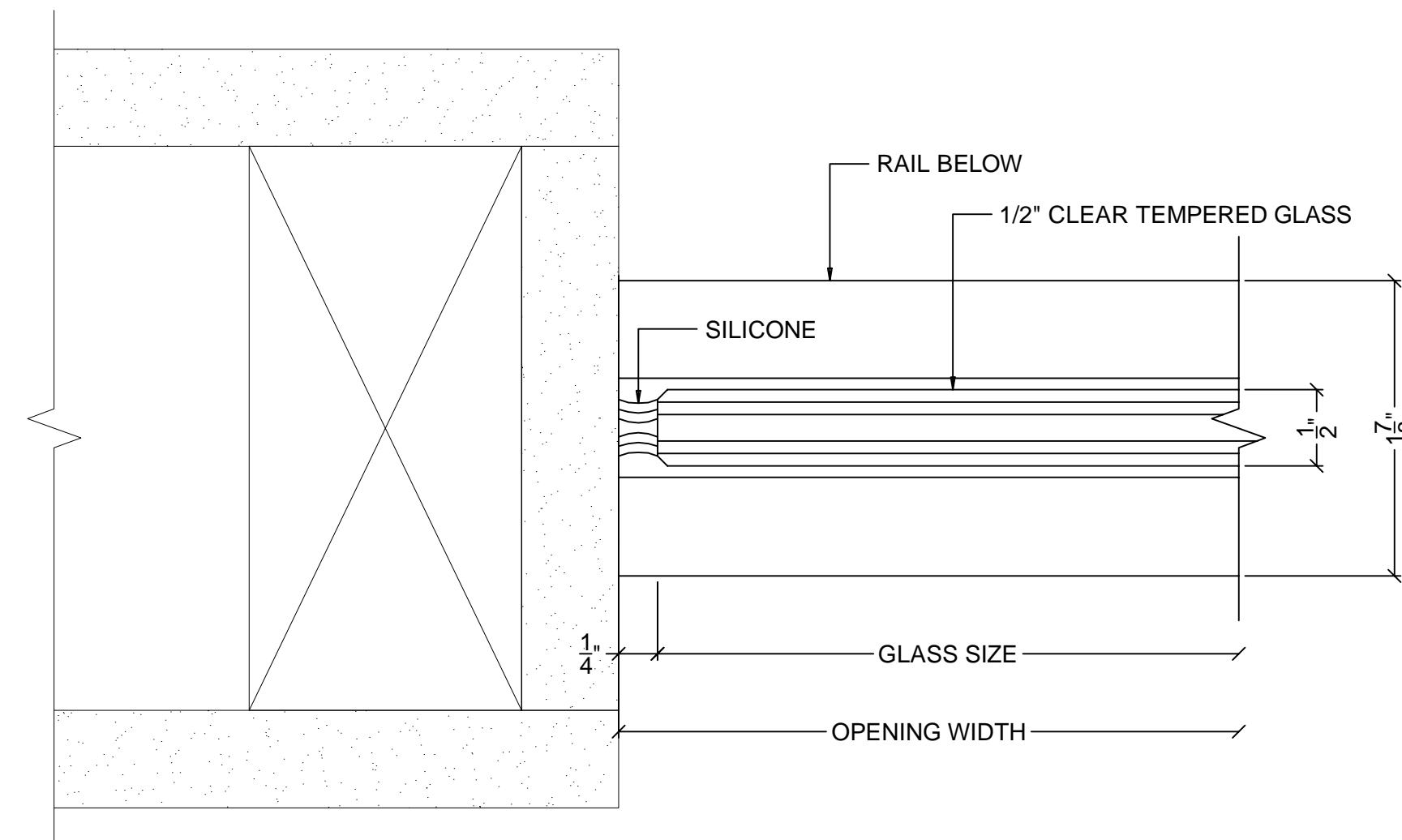

**JAMB DETAIL AT SIDELITE**  
1/2" ALL GLASS SIDELITES

2  
D2

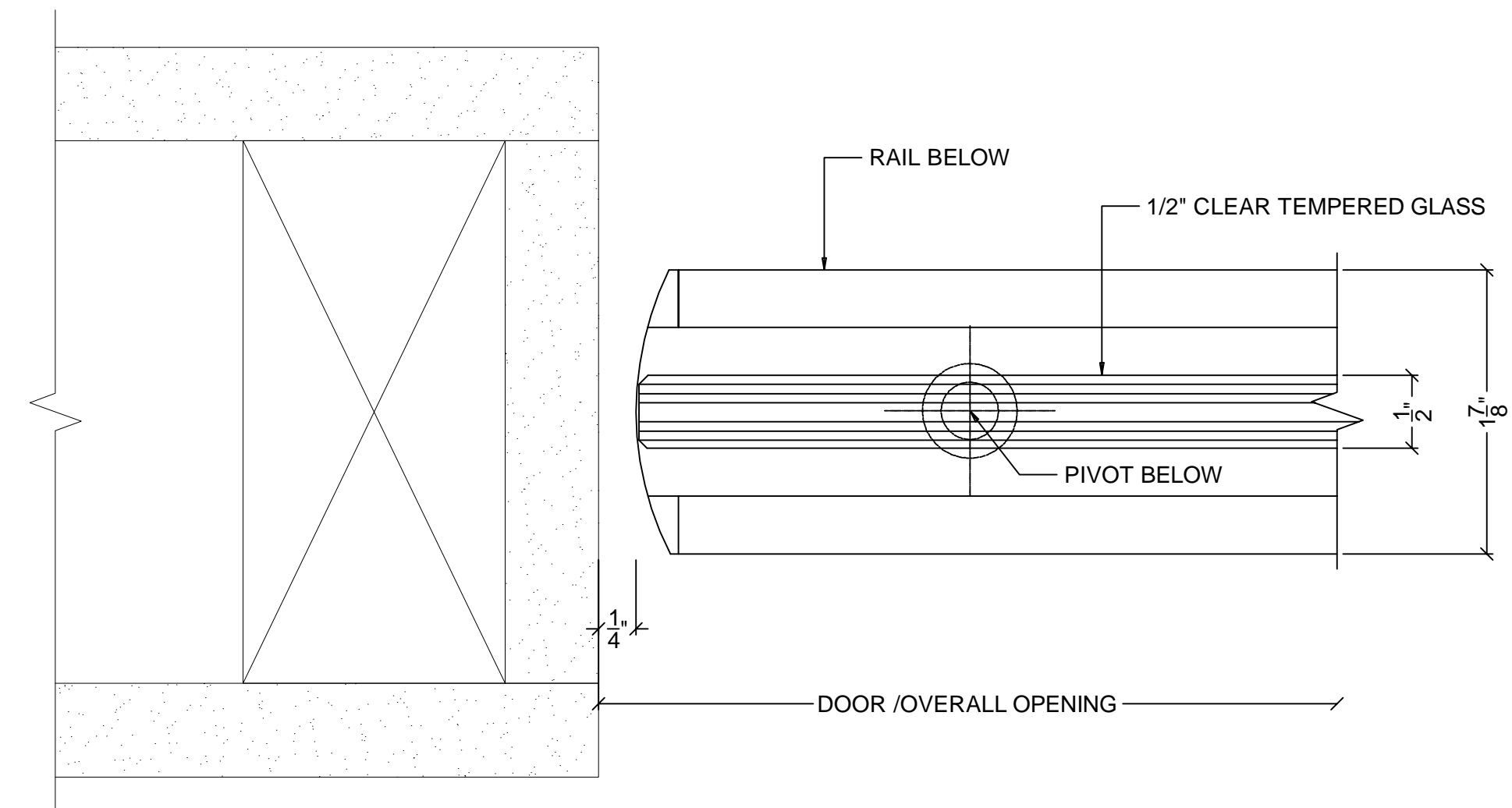

**DOOR JAMB DETAIL AT CONDITION**  
1/2" ALL GLASS DOORS AND SIDELITES

3  
D2

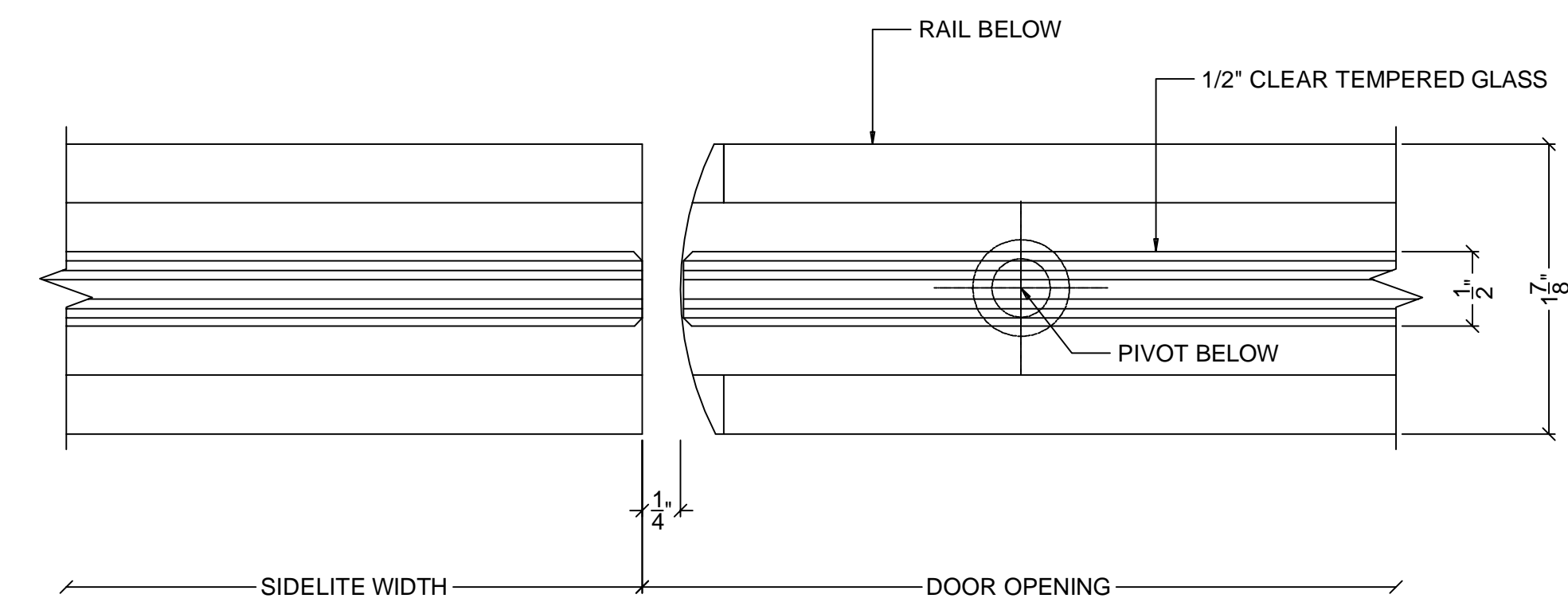

**DOOR JAMB DETAIL AT SIDELITE**  
1/2" ALL GLASS DOORS AND SIDELITES

4  
D2

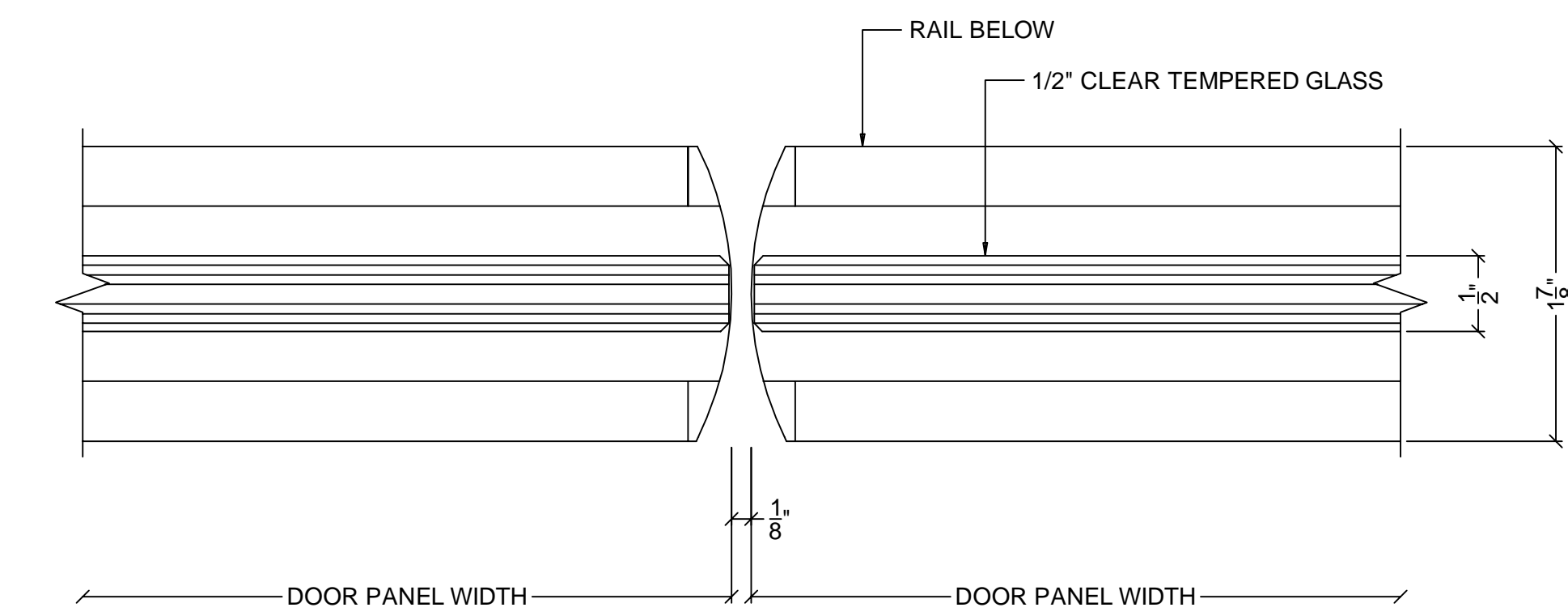

**MEETING STILES DETAIL**  
1/2" ALL GLASS DOORS

5  
D2

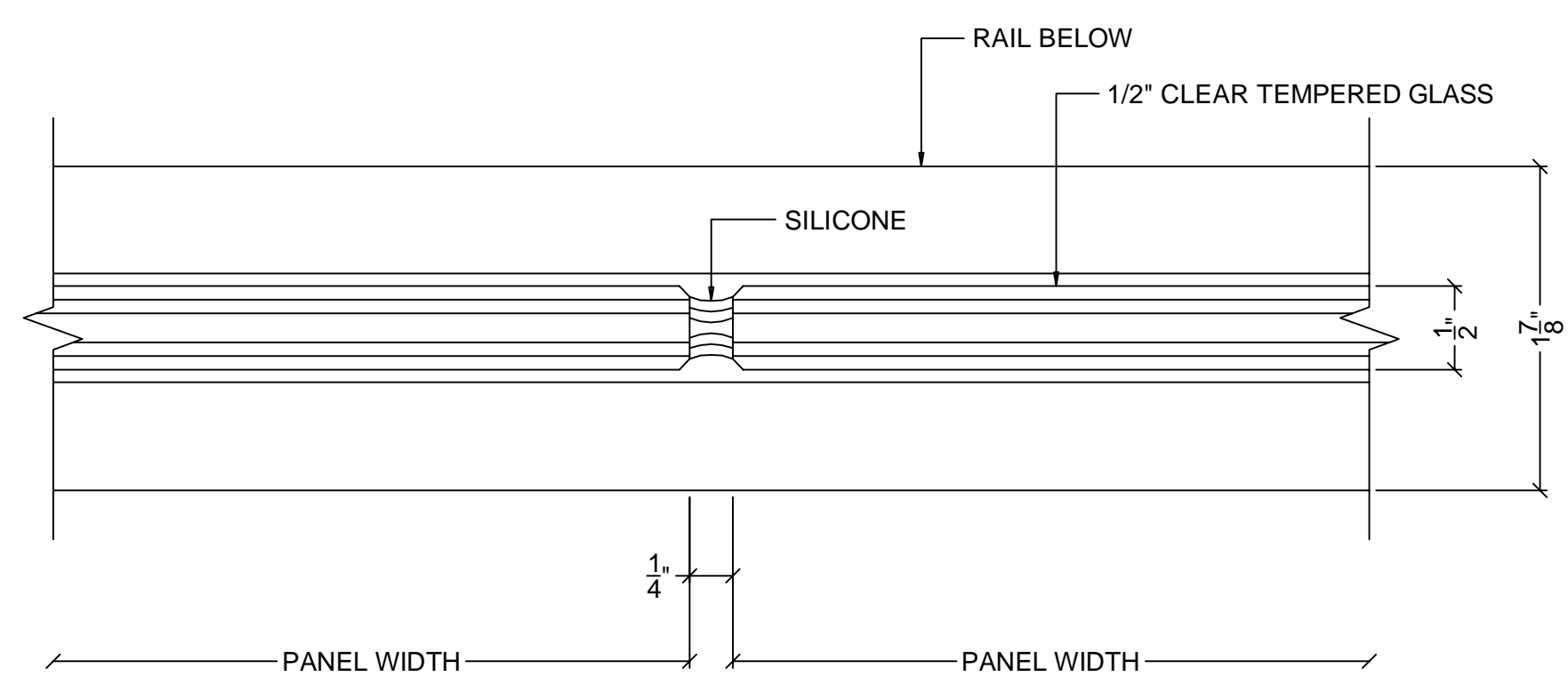

**BUTT JOINT DETAIL**  
1/2" ALL GLASS SIDELITES

6  
D2

GENERAL NOTES

REVISIONS

GLASS COMPANY

ARCHITECT  
ADDRESS  
CITY, ST, ZIP

CONTRACTOR  
ADDRESS  
CITY, ST, ZIP

DETAILS  
JOB  
ADDRESS  
CITY, ST, ZIP  
AREA

SCALE:  
FULL SIZE  
DATE:  
02/17/10  
FILENAME:  
FILENAME  
SHEET

D2

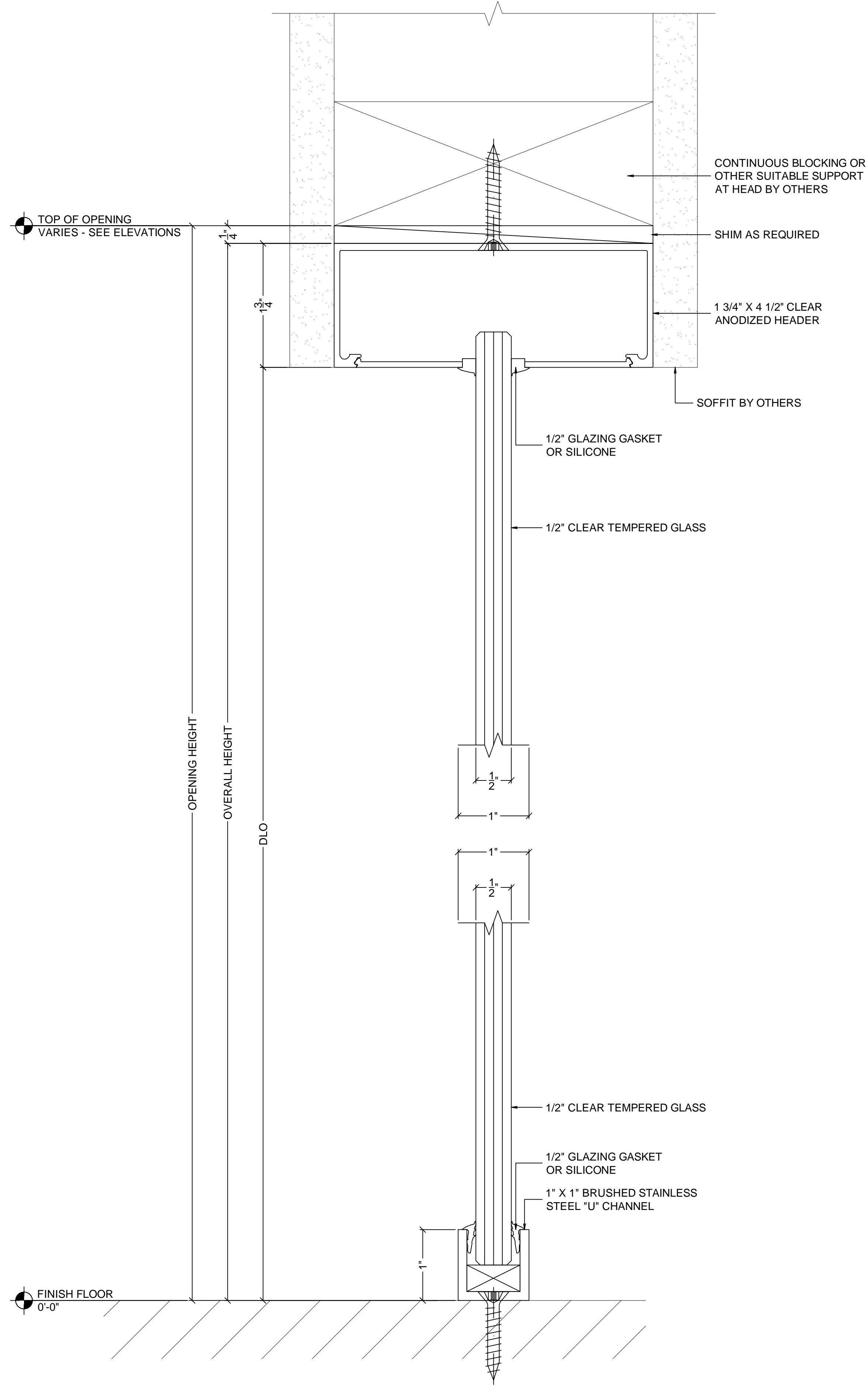

SECTION THROUGH SIDELITE  
1/2" ALL GLASS SIDELITE 1 D3

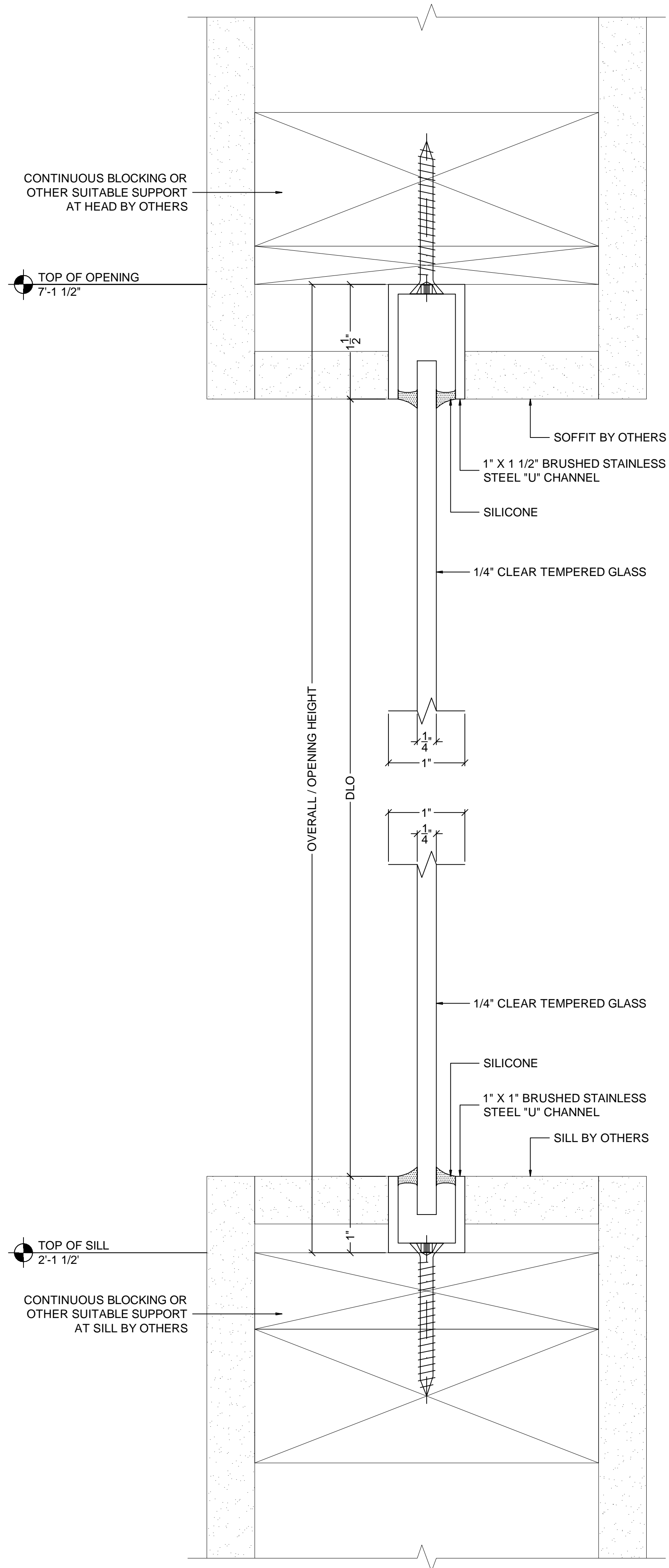

SECTION THROUGH SIDELITE  
1/4" ALL GLASS SIDELITES 2 D3

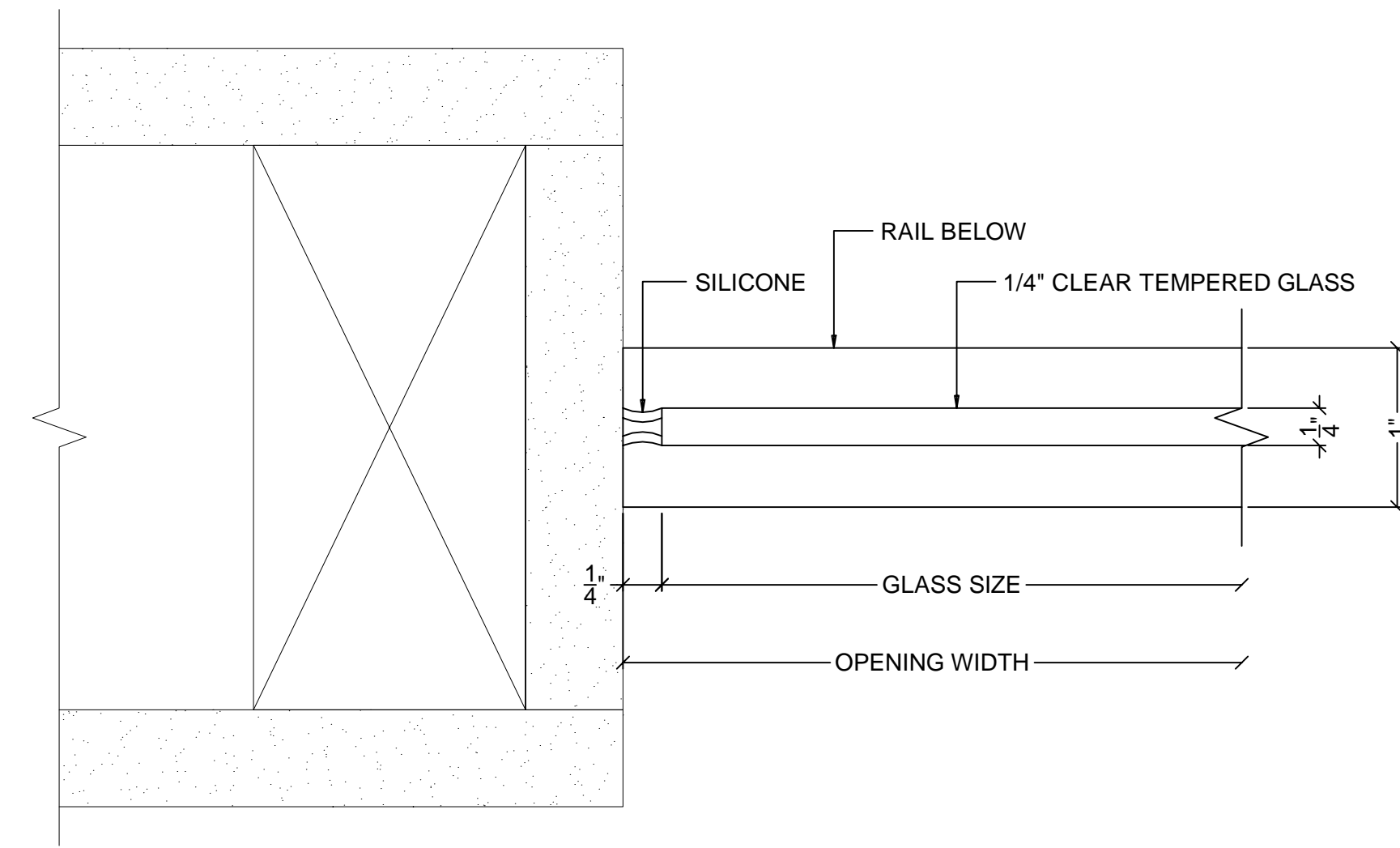

JAMB DETAIL AT SIDELITE  
1/4" ALL GLASS SIDELITES 3 D3

GENERAL NOTES

REVISIONS

GLASS COMPANY

ARCHITECT  
ADDRESS  
CITY, ST, ZIP

CONTRACTOR  
ADDRESS  
CITY, ST, ZIP

DETAILS  
JOB  
ADDRESS  
CITY, ST, ZIP  
AREA

SCALE:  
FULL SIZE

DATE:  
02/17/10

FILENAME:  
D3

SHEET

D3